

EXPECT



FOR YOUR FUTURE

ASHLAND
UNIVERSITY

2024-2025
ORIENTATION
GUIDEBOOK

MOVE-IN PARKING LOT MAP

Move-In Instructions:

To assist with traffic flow, students residing in Kem or Amstutz will move-in according to their residence hall floor and within a 2-hour timeframe assigned by Residence Life.

New students move-in on Friday, August 23, 2024.

Note: Please refrain from arriving during a timeframe other than your assigned move-in time. Arriving earlier or later will cause an interruption to the move-in process and will result in delays.

AMSTUTZ AND KEM HALLS

Please enter Lot E from the Broad Street Entrance via \ Fairbanks or from Claremont Ave. or directly up Broad Street from W. Main Street. Please use the following address if using your GPS: 800 Broad Street, Ashland, OH 44805.

CLARK & CLAYTON:

Please enter Lot P from King Road.

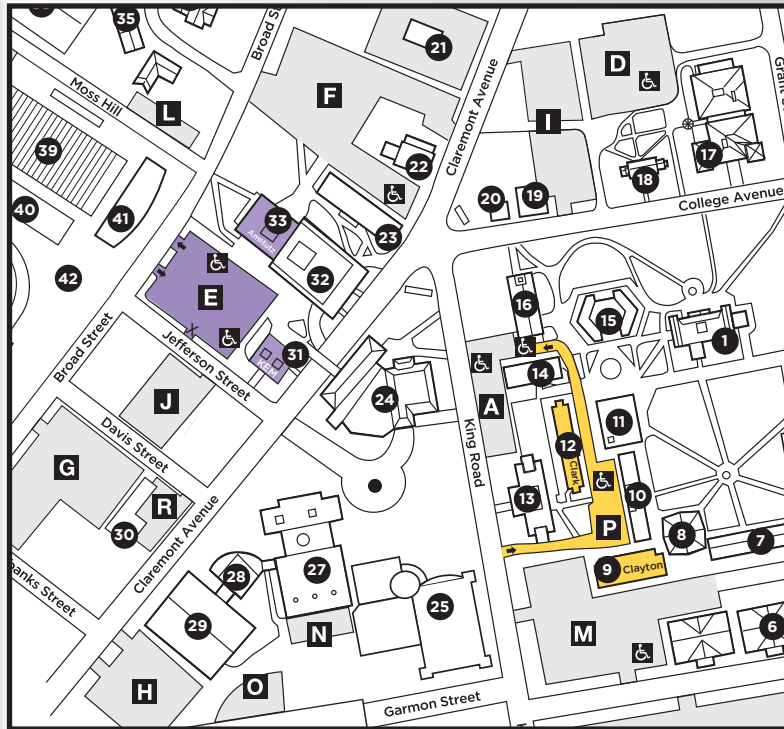

Kem & Amstutz - Lot E

Clark & Clayton - Lot P

Key:

-  **Enter Here**
-  **Exit Here**

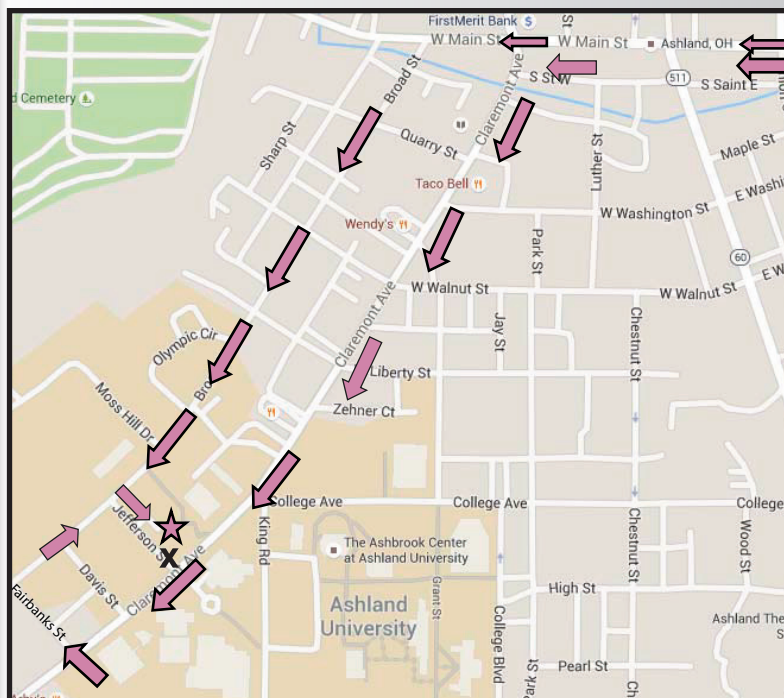

Table of Contents

Office of Orientation

230 Hawkins Conard
Student Center
419.289.5325
orient@ashland.edu

Feel free to reach out to
us. We are happy to help!

Orientation Information

AU Mission, Vision and Values	3
New Student Checklist.....	4-5
Summer Orientation Schedule	6
Orientation Weekend Schedule.....	7-9

Academics

Academic Calendar.....	12
Core Curriculum.....	13-15
Student Accessibility Center	16
Study Abroad.....	17-18
Library.....	19
Center for Academic Support	20
Writing and Communication Center	21
College of Arts and Sciences.....	22
College of Business and Economics.....	23
College of Education ..	24
College of Nursing and Health Sciences.....	25

FERPA Information

Family Education Rights and Privacy Act	27-28
---	-------

Student Services

Business Office/Student Accounts.....	31
Financial Aid	32
EagleCard	33
Student Dining	34-35
Student Dining Map	36
Food Pantry	37
Counseling Center.....	38
Information Technology.....	39-40
Student Health Center	41-42
Career Center for Life Calling	43
Campus Store	44-45
Safety Services.....	46
Parking Permits	47
Mail Center.....	48

Campus Life

Student Affairs.....	51
Student Conduct.....	52
Student Organizations.....	53-54
Recreation and Wellness.....	56-57
Christian Ministries	58-59
Fraternity and Sorority Life.....	60
Athletics.....	61-62
Residence Life	63-64
Commuter Services	65
Community & Belonging.....	66-67

Ashland Information

AU Lingo	70
Building Abbreviation Codes.....	71
Airports/Transportation	72-73
Places in and around Ashland.....	74-76

Please note, when this publication was printed, it included the most current information available at that time. Some information may have changed since the time of printing.

- ***AU Mission, Vision and Values***
- ***New Student Checklist***
- ***Summer Orientation Schedule***
- ***Orientation Weekend Schedule***



Orientation Information

Ashland University Mission, Vision & Values

Ashland University places great emphasis on the importance of each individual. The phrase “Accent on the Individual” has been an AU core value for many years and characterizes well the nature and content of the campus environment. It means that our concern for the student extends beyond ensuring a quality education in the classroom and laboratory to include a commitment to provide a stimulating and supportive environment in every respect. These ideas must be evidenced daily in the classroom, residence halls, each teaching site, on the playing fields and in our interaction with others.

OUR SHARED MISSION

Ashland University, guided by our Christian heritage, is a comprehensive, private university that provides a transformative learning experience, shaping graduates who work, serve and lead with integrity in their local, national and global communities.

OUR SHARED VISION

Ashland University aspires to be a nationally recognized, private university where traditions of excellence are fostered and students discern their life calling and thrive.

OUR SHARED VALUES

Accent on the Individual

Pledges the best individual and collective efforts to challenge and encourage each member of the university within a supportive community.

Spirituality and Faith

Affirms Christian values as a core element of the university's institutional identity, emphasizing faith in God, moral integrity and respect for the diversity of values and faith of each person in a community of learning.

Character Development

Promotes integrity, self-discipline, responsibility, compassion, leadership, service and good citizenship.

Academic Freedom

Supports free, open and critical inquiry for both students and faculty necessary for intellectual and professional development.

Excellence in Teaching

Emphasizes teaching supported by research and scholarship as the university's central responsibility.

SUPPORTING INDIVIDUAL GROWTH

Ashland University supports equal opportunity and access to higher education. We strive to offer an educational experience that is inclusive of people of all religions, races, ethnicities, genders, ages and sexual orientations, as well as people with disabilities. We work to provide not only a quality education, but also a diverse and multicultural one.

In addition, we encourage student individuality and the free, open and critical inquiry for students and faculty that is necessary for intellectual and professional development. Having officially endorsed the Chicago Statement in 2017, AU firmly believes in the freedom of expression and is fully committed to continuing our full and unwavering support to protect students and faculty members' academic freedom and freedom of speech on campus.



TASKS TO COMPLETE	LOCATION	COMPLETED
Send Official Transcripts: Request a final official transcript from your high school or previously attended university be sent to Ashland University.	Ashland University Office of Registrar 401 College Ave. Ashland, OH 44805	<input type="checkbox"/>
Activate Your AU Email: Click "Activate" under "New User"; then enter your username and follow prompts. Activate your AU email to access all AU online tools with the same username and password.	pass.it.ashland.edu Contact Information Technologies at 419-289-5405 with any questions or issues.	<input type="checkbox"/>
Complete a Campus Housing or Commuter Application: All students must complete one of these applications annually. Commuter status requires approval from AU.	housing.ashland.edu	<input type="checkbox"/>
Submit a Photo for your AU ID Card: Your AU ID card gives you access to your residence hall, campus buildings, events, and student dining. Pick up your AU ID from the Eagle Card office, located on the Lower Level of the John C. Myers Convocation Center in August.	onlinephoto.transactcampus.net/#/login Use your AU email address to login, then follow the prompts.	<input type="checkbox"/>
Register your Vehicle: Complete the Student Vehicle Registration Form. Pick up your parking pass from Safety Services, 1 st Floor Hawkins Conard Student Center in August. A \$95 fee will be added to your student account.	ashlandcentral.etrivee.cloud/#/form/279	<input type="checkbox"/>
Navigate to Self Service: Review your class schedule, student account, financial aid, course catalog, unofficial transcript, and register for following semesters.	ashland-ss.colleague.elluciancloud.com/student/	<input type="checkbox"/>
Review your Class Schedule: Once your class schedule has been created by a Professional Academic Advisor, you will be able to review your schedule in Self Service.	ashland-ss.colleague.elluciancloud.com/student/	<input type="checkbox"/>
Reserve Course Textbooks: Click on 'Textbooks' and then click on 'Reserve Textbooks' to enter, review, and reserve your required course textbooks.	ashlandbookstore.com	<input type="checkbox"/>

TASKS TO COMPLETE	LOCATION	COMPLETED
<p>Financial Aid Award Letter: Review and accept your Financial Aid Award Letter on Self Service. Refer to the supplemental “Student Account Checklist” for more information.</p>	<p>ashland.edu/financial-aid</p>	<input type="checkbox"/>
<p>Student Account: After all financial aid awards have been finalized and you have accepted your loans, determine the remaining balance and then create a monthly payment plan or establish a payment prior to the first day of classes. Refer to the supplemental “Student Account Checklist” for more information.</p>	<p>ashland.edu/student-accounts</p>	<input type="checkbox"/>
<p>Medical History & Immunization Form: Complete and submit your Medical History Form and Immunization Information online. Contact the Student Health Center at 419-289-5200 or healthcenter@ashland.edu.</p>	<p>secure.medproctor.com/Account/Signin</p>	<input type="checkbox"/>
<p>FERPA Waiver: Review information about the Family Educational Rights & Privacy Act (FERPA) and complete the FERPA Release Form. Contact the Registrar’s Office at 419-289-5666 or regis@ashland.edu.</p>	<p>ashlandcentral.etrivee.cloud/#/form/34</p>	<input type="checkbox"/>
<p>Medical Insurance Waiver: If you will be covered under your own or parent’s health insurance, opt out of the university’s insurance by completing the online waiver. This online waiver will be available in July. Please note, if you do not complete the insurance waiver, your student account will be billed for medical insurance. Contact the Business Office at 419-289-5022 or busoff@ashland.edu.</p>	<p>studentinsurance.com/Client/1469</p>	<input type="checkbox"/>
<p>Consent & Respect and Alcohol Wise Modules: Building a community of respect is a core foundation at Ashland University. All incoming students are required to complete the Consent & Respect and Alcohol Wise modules through 3rd Millennium. Modules will be available in July and must be completed by August 16. If you experience technical difficulties please contact help@3rdmil.com or call 888-810-7990.</p>	<p>account.3rdmil.com Use the “Forgot Password” button to set a password on your account.</p>	<input type="checkbox"/>

TUESDAY, JUNE 18 * WEDNESDAY, JUNE 26 * FRIDAY, JUNE 28 * TUESDAY, JULY 16 * THURSDAY, JULY 18

8 - 8:30 a.m.	CHECK-IN , Lobby, John C. Myers Convocation Center
8:30 - 8:50 a.m.	WELCOME , Alumni Room, John C. Myers Convocation Center
8:55 - 9:30 a.m.	A DAY IN THE LIFE OF AN AU STUDENT , Hawkins-Conard Student Center, Auditorium O-Team will act out some fun and entertaining skits depicting a day in the life of an AU student!
	COACHING YOUR STUDENT FOR SUCCESS , Alumni Room, John C. Myers Convocation Center During this session, we will coach parents, guardians and guests on how to empower your student and provide them with support during their transition to college life.
9:35 - 10:05 a.m.	ENSURING YOUR ACADEMIC SUCCESS , Alumni Room, John C. Myers Convocation Center The Professional Academic Advising Team will provide an overview of Ashland University Core Curriculum, Academic Placement & AP scores, academic support services, how your Fall class schedule was created, and how to make potential class changes to your schedule.
10:20 - 11 a.m.	WELCOME TO YOUR ACADEMIC COLLEGE The dean and faculty within each college will introduce you to academic expectations and provide an opportunity to meet and talk with faculty in your college who will share the many exciting academic opportunities available to you. <ul style="list-style-type: none"> • College of Arts & Sciences, Alumni Room, Upper Convocation Center • College of Business & Economics, Room 115, Dauch Business Building • College of Education, Ronk Lecture Hall, Schar Education Building • College of Nursing and Health Sciences, Auditorium, Hawkins-Conard Student Center
11:15 - 11:45 a.m.	ENSURING YOUR FINANCIAL SUCCESS , Alumni Room, John C. Myers Convocation Center During this session, representatives from financial aid and student accounts will explain the different types of financial aid you may receive, estimated cost for attending AU, and provide an overview of your student account bill - including remitting payment and setting up payment plans. <i>Be sure to talk with our representatives at the Information Fair this afternoon for specific questions related to your financial aid package and student account bill.</i>
11:45 a.m. - 1:30 p.m.	LUNCH & TAKING CARE OF BUSINESS GROUP 1: Lunch - 11:45 a.m., Lower Convocation, Student Dining After lunch, please proceed upstairs to "Taking Care of Business", outlined below GROUP 2: Before lunch, please proceed to "Taking Care of Business", outlined below Lunch - 12:15 p.m., Lower Convocation, Student Dining TAKING CARE OF BUSINESS > INFORMATION FAIR , Faculty/Trustee, John C. Myers Convocation Center, Upper Level Chat with representatives from Accessibility Services, Financial Aid, Student Accounts, Residence Life, Parking/Safety Services, Student Health Center, Information Technologies and more! Be sure to collect at least 10 stamps on your "Tuffy's Track" card for the opportunity to win some cool prizes! <i>See the back of your Orientation Guidebook for a map and listing of represented offices.</i> > ACADEMIC SUPPORT SERVICES , Heritage Room, John C. Myers Convocation Center, Upper Level Meet with a Professional Academic Advisor if you have a question regarding your Fall class schedule. > RESIDENCE HALL TOURS , Lobby, John C. Myers Convocation Center, Upper Level Take a tour to view a <u>sample</u> room of a first-year Residence Hall. Tours depart from the convocation center lobby every 15 minutes. > CAMPUS STORE , Hawkins-Conard Student Center, 1st floor Get fall course material information and shop for your official AU gear such as t-shirts, sweatshirts, bags, novelties and so much more. Open until 4 p.m.
1 - 1:30 p.m.	CHECK-OUT , Lobby, John C. Myers Convocation Center, Upper Level Before departing, students and guests are invited to check-out with an O-Teamer to complete a one-minute survey regarding your orientation experience and to pick-up your thank you gift!
1:30 p.m.	PREPARING VARSITY STUDENT ATHLETES , VIP Room, 2nd floor Troop Center Student athletes and parents are invited to attend a session with members of the Athletics Department who will help answer any questions you have about preparing student athletes for their season. <u>Please check-out before this session.</u>

FRIDAY, AUG. 23

<p>2-Hour Block of Time as Assigned by Residence Life</p>	<p>NEW STUDENTS CHECK-IN TO RESIDENCE HALLS <i>The Residence Life staff and Orientation Team will be available to answer any questions while Movers & Shakers from the AU Greek Community will help you move-in.</i></p> <p><i><u>Your specific move-in time has been assigned by Residence Life and sent to your AU email. Please refrain from arriving at a time other than your assigned move-in time. Doing so will interrupt the move-in process and result in delays.</u></i></p> <p><i>Upon check-in, if you do not receive your AU ID Card, please visit the Eagle Card Office in Lower Convo prior to 4 p.m.</i></p>	<p>Lobby of Assigned Hall</p>
<p>4 – 6:30 p.m.</p>	<p>DINNER IN ‘CONVO’ <i>Parents and students are invited to enjoy a casual dinner before parents depart campus. Bring your AU Student ID; no tickets required.</i></p>	<p>Student Dining, Lower Convo</p>
<p>6:30 p.m.</p>	<p>PARENTS/GUESTS SAY GOOD-BYE</p>	
<p>7 – 7:45 p.m.</p>	<p>RESIDENCE LIFE FLOOR MEETING (MANDATORY) <i>Meet your Resident Assistant (RA)! Meet your neighbors! Find out what is expected of you in this community, and learn about what will be happening on your floor throughout the year.</i></p>	<p>Respective Halls</p>
<p>8 – 10 p.m.</p>	<p>CAB WILD WEST BLOCK PARTY <i>Join CAB for a night of western-themed fun. Fulfill your wildest cowboy dreams with a mechanical bull, line dancing, food and more!</i></p>	<p>Redwood Hall</p>

Please remember to bring your AU ID to the dining hall and all events and programs throughout the duration of Orientation Weekend. Attendance will be recorded at all mandatory sessions.

Direct any questions to your O-Teamer, RA, or email us at orient@ashland.edu!

SATURDAY, AUG. 24

8:15 a.m.	CHECK-IN FOR COMMUTERS & EARLY ARRIVALS <i>Early arrival and commuter students, please check-in to receive your welcome packet as well as important information for the weekend.</i>	Upper Convo
8:30 – 9:15 a.m.	WELCOME BREAKFAST (MANDATORY) <i>Come over to Upper Convo to enjoy breakfast as we review the Orientation Weekend Schedule and raffle off some amazing prizes!</i>	Upper Convo
9:30 – 10:30 a.m.	PRESIDENT'S CONVOCATION (MANDATORY) <i>The Ashland University President, along with Faculty, Staff, and special guests, will welcome incoming students to Ashland University.</i>	Chapel
10:45 – 11:45 a.m.	CAMPUS TOURS WITH O-TEAM (MANDATORY) <i>Meet up with your O-Teamer and other new students to ask questions, meet new people, and take a campus tour to find your classrooms and other important office locations! Bring your class schedule with you.</i>	TBA by O-Teamer
12 – 1 p.m.	LUNCH WITH O-TEAM <i>Enjoy lunch in convo with your O-Teamer and meet other incoming students.</i>	Lower Convo
1 – 3:45 p.m.	SOCIAL SPREE <i>Join us at the Recreation Center for a variety of interactive activities, board games, massage chairs, open gym, climbing wall, a chance to meet new people and more! Tuffy's will also be serving free smoothies!</i>	Recreation Center
4 – 5 p.m.	HAZING PREVENTION TRAINING (MANDATORY) <i>Understanding how to prevent, intervene, and report acts of hazing is the responsibility of our entire campus community. Required by law, this session will provide updates on Ohio's anti-hazing laws and campus policies. Attendance is mandatory and will be recorded.</i>	Upper Convo
5 – 6 p.m.	DINNER WITH O-TEAM <i>Enjoy dinner in convo with your O-Teamer. Commuter students are welcome!</i>	Lower Convo
7 – 10 p.m.	FSL OUTDOOR MOVIE & LAWN GAMES <i>Come hang out and meet new people while enjoying lawn games and a movie! Popcorn and candy provided! Movie starts at 8 p.m. Bring a blanket!</i>	Quad Rain Location: Redwood Hall

SUNDAY, AUG. 25

10:30 a.m.	PARK STREET BRETHERN CHURCH SERVICE <i>Within a short walk of campus, join Park Street Brethren Church for a casual contemporary worship service.</i>	619 Park Street Ashland, Ohio 44805
10:30 a.m.	FIVE STONES COMMUNITY CHURCH SERVICE <i>Five Stones is your church on campus! Join Five Stones for worship and more!</i>	Chapel
11 a.m. – 1 p.m.	BRUNCH WITH O-TEAM <i>Your meal plan begins today! Enjoy brunch in convo with your O-Teamer and get to meet other incoming students. Commuter students are welcome!</i>	Lower Convo
1:15 – 2:30 p.m.	BUILDING A COMMUNITY OF CONSENT AND RESPECT (MANDATORY) <i>Information, resources, and strategies will be shared with the goal of eliminating sexual assault, sexual harassment, and partner violence on campus. This program will cover Title IX and Clery Act.</i>	Upper Convo
3 – 4:15 p.m.	ACADEMIC DEPARTMENT MEETINGS (MANDATORY) <i>Meet faculty within your major! Undecided? Feel free to join any one of the Academic Department Meetings as you explore your interests! O-Teamers will lead you to your college/academic department meeting locations following the previous program.</i>	Various Locations
4:30 – 6:30 p.m.	DINNER IN CONVO <i>Enjoy dinner in lower convo for a back to school menu made especially for you by our AU Professional Chefs.</i>	Lower Convo
4:30 p.m.	NEWMAN CATHOLIC MASS	Chapel
6 – 8 p.m.	INVOLVEMENT FAIR <i>Meet new people and join student clubs and organizations at this event featuring over 60 student-led groups, fun music, and great giveaways! Plus, free t-shirts to new students while supplies last!</i>	Upper Convo

- ***Academic Calendar***
- ***Core Curriculum & CCI***
- ***Student Accessibility Center***
- ***Study Abroad***
- ***Library***
- ***Center for Academic Support***
- ***Writing & Communication Center***
- ***College of Arts and Sciences***
- ***College of Business and Economics***
- ***College of Education***
- ***College of Nursing and Health Sciences***



Academic Calendar

Registrar

www.ashland.edu/registrar
419-289-5666
regis@ashland.edu

Hours:

Monday-Friday
8 a.m.-4 p.m.

Mark Britton

Registrar
206 Founders Hall
419-289-5057
mbritto3@ashland.edu

FALL

August '24

26 8 Wk A Nursing Courses Begin
26-Aug 8 Wk A Courses Begin
26-Aug 16 Wk Courses Begin
28-Aug 8 Wk B Nursing Courses Grades Due by Noon
28-Aug 8 Wk A Nursing Courses Last Day to Add
28-Aug 8 Wk A Courses Last Day to Add
28-Aug 16 Wk Courses Grades Due by Noon
28-Aug LDA 8 Wk A Nursing

September '24

2-Sep Labor Day - University Closed
3-Sep 16 Wk Courses Last Day to Add
4-Sep 8 Wk A Nursing Courses Last Day to Drop
4-Sep 8 Wk A Courses Last Day to Drop
5-Sep 8 Wk A Nursing Courses "W" Grade Begins
5-Sep 8 Wk A Courses "W" Grade Begins
6-Sep Spring Schedule Due to Registrar's Office
9-Sep 8 Wk A Courses S/U Begins
13-Sep 16 Wk Courses Last Day to Drop
14-Sep 16 Wk Courses "W" Grade Begins
20-Sep 8 Wk A Nursing Courses Midterm Grades Due
20-Sep 8 Wk A Courses S/U Due
20-Sep 8 Wk A Courses Midterm Grades Due
30-Sep Summer 2024 Incomplete Grades Due

October '24

1-Oct 12 Wk Courses Last Day to Drop
1-Oct Spring Schedule Released to Student View
2-Oct 12 Wk Courses "W" Grade Begins
7-Oct 15 Wk S/U begins
10-Oct 8 Wk A Nursing Courses Last Day to Withdraw
10-Oct 8 Wk A Courses Last Day to Withdraw
14-Oct 12 Wk Courses S/U Begins
14-Oct 16 Wk Courses S/U Begins
14-Oct Graduate Registration for Spring
14-Oct 8 Wk A Courses End
17-Oct 8 Wk A Nursing Courses End
18-Oct 15 Wk Courses S/U Due
18-Oct 15 Wk Courses Midterm
18-Oct 8 Wk A Courses Grades Due
18-Oct FALL BREAK
21-Oct 8 Wk B Courses Begins
21-Oct 8 Wk B Nursing Courses Begins
23-Oct 8 Wk B Nursing Courses Last Day to Add
23-Oct 8 Wk B Courses Last Day to Add
23-Oct 8 Wk A Nursing Grades Due by Noon
25-Oct 16 Wk Courses S/U Due
25-Oct 16 Wk Courses Midterm Grades Due
28-Oct Senior Registration Begins for Spring 2025
29-Oct 8 Wk B Nursing Courses Last Day to Drop
29-Oct 8 Wk B Courses Last Day to Drop
30-Oct 8 Wk B Nursing Courses "W" Grade Begins
30-Oct 8 Wk B Courses "W" Grade Begins
31-Oct Junior Registration for Spring 2025 Begins

November '24

4-Nov Sophomore Registration for Spring 2025 Begins
4-Nov 8 Wk A Courses S/U Begins
4-Nov Senior Students Registration for Spring
7-Nov Freshman Registration for Spring 2025 Begins
7-Nov Junior Registration for Spring
11-Nov Open Registration for Spring 2025 Begins
11-Nov Sophomore Registration for Spring
12-Nov 16 Wk Courses Last Day to Withdraw
13-Nov 12 Wk MBA Last Day to Withdraw
14-Nov Freshman Registration for Spring
15-Nov 8 Wk A Nursing Courses Midterm Grades Due
15-Nov 8 Wk A Courses S/U Due
15-Nov 8 Wk A Courses Midterm Grades Due
18-Nov Open Registration for Spring
26-Nov Classes follow Friday Schedule
27-Nov Thanksgiving Break - University Closed
30-Nov Thanksgiving Break - University Closed

December '24

4-Dec 8 Wk B Nursing Courses Last Day to Withdraw
4-Dec 8 Wk B Courses Last Day to Withdraw
5-Dec 12 Wk Grades Due by Noon
6-Dec 16 Wk Courses End
9-Dec Finals
9-Dec 8 Wk B Courses End
12-Dec 12 Wk Courses Grade Due by Noon
12-Dec 8 Wk B Nursing Courses End
13-Dec 8 Wk B Courses Grades Due
18-Dec 8 Wk B Nursing Courses Grades Due by Noon
18-Dec 16 Wk Courses Grades Due by Noon

SPRING

January '25

6-Jan 8 Wk A Nursing Courses Begin
6-Jan 8 Wk A Courses Begin
6-Jan 16 Wk Courses Begin
8-Jan 8 Wk A Nursing Courses Last Day to Add
8-Jan 8 Wk A Courses Last Day to Add
13-Jan 16 Wk Courses Last Day to Add
14-Jan 8 Wk A Nursing Courses Last Day to Drop
14-Jan 8 Wk A Courses Last Day to Drop
15-Jan 8 Wk A Nursing Courses "W" Grade Begins
15-Jan 8 Wk A Courses "W" Grade Begins
17-Jan Summer and Fall 2025 Schedule Due
20-Jan 8 Wk A Courses S/U Begins
20-Jan Martin Luther King Jr. Day - University Closed
24-Jan 16 Wk Courses Last Day to Drop
25-Jan 16 Wk Courses "W" Grade Begins
31-Jan 8 Wk A Nursing Courses Midterm Grades Due
31-Jan 8 Wk A Courses S/U Due
31-Jan 8 Wk A Courses Midterm Grades Due

February '25

10-Feb Fall 2024 Incomplete Grades Due
13-Feb 8 Wk A Nursing Courses Last Day to Withdraw
13-Feb 8 Wk A Courses Last Day to Withdraw
14-Feb Summer and Fall 2025 schedules available
17-Feb 16 Wk Courses S/U Begins
24-Feb 8 Wk A COURSES END
27-Feb 8 Wk A Nursing Courses End
28-Feb 8 Wk Courses Grades Due
28-Feb 16 Wk Courses S/U Due
28-Feb 16 Wk Courses Midterm Grades Due

March '25

3-Mar 12 Wk Courses S/U Begins
3-Mar Spring Break - No Classes
5-Mar 8 Wk A Nursing Courses Grades Due By Noon
10-Mar 8 Wk B Nursing Courses Begin
10-Mar 8 Wk B Courses Begin
12-Mar 8 Wk B Nursing Courses Last Day to Add
12-Mar 8 Wk B Courses Last Day to Add
14-Mar 12 Wk Courses S/U Due
17-Mar Senior Registration for Summer and Fall
18-Mar 8 Wk B Nursing Courses Last Day to Drop
18-Mar 8 Wk B Courses Last Day to Drop
19-Mar 8 Wk B Nursing Courses "W" Grade Begins
19-Mar 8 Wk B Courses "W" Grade Begins
20-Mar Junior Registration for Summer and Fall
24-Mar 8 Wk B Courses S/U Begins
24-Mar Sophomore Registration for Summer and Fall
27-Mar Freshman Registration for Summer and Fall
31-Mar Open Registration for Summer and Fall

April '25

4-Apr 8 Wk B Nursing Courses Midterm Grades Due
4-Apr 8 Wk B Courses S/U Due
4-Apr 8 Wk B Courses Midterm Grades Due
9-Apr 16 Wk Courses Last Day to Withdraw
11-Apr 12 Wk Courses Last Day to Withdraw
17-Apr Easter Break - No Classes
19-Apr Easter Break - No Classes
20-Apr Easter Sunday - No Classes
21-Apr 8 Wk Nursing Courses Last Day to Withdraw
21-Apr 8 Wk Courses Last Day to Withdraw
25-Apr 12 Wk Courses End
28-Apr 8 Wk B COURSES END
28-Apr Finals
30-Apr 12 Wk Courses Grades Due by Noon

May '25

1-May 8 Wk B Nursing Courses End
2-May 16 Wk Courses End
3-May Commencement 10 a.m.

Core Curriculum

Gregory McBrayer, Ph.D.
Director of Core Curriculum
gmcbraye@ashland.edu

The Core Curriculum at Ashland University:

The word “core” comes from the Latin cor (heart). As its name suggests, a core curriculum is the heart of a university education. Just as the heart is essential to the life of the body, a core is essential to a good education. This education is the kind we have had for centuries. It is called a “liberal” education, also from Latin, for freedom. A liberally educated person learns how to think clearly, read carefully, write coherently, speak persuasively and listen thoughtfully, which are all valuable skills. Yet, while a part and effect of liberal education, acquiring information and skills is not its goal. Liberal education aims to produce people who are free in the sense that they can think for themselves about the most important questions in life. A liberal education core centers on an important question for everyone: What does it mean to be a good human being? A liberally educated person continues to explore this question and others that emerge from it throughout his or her life.

Principle 1

As the centerpiece of liberal education, the Core exists to cultivate the mind and ennoble the heart, which is good in itself and can enable students to enrich the professions, promote the public good and thrive in the broader world.

Principle 2

The Core’s focus is to free the mind from prejudicial attachment to unreflected opinion by encouraging students to pursue free, Socratic inquiry about the most important questions for them as human beings and citizens, regardless of major or profession. In pursuing these questions, Core courses will empower students to think freely and critically about questions concerning wisdom, ethics, justice, society, culture, language, nature, science, beauty, religion and the past.

Principle 3

Generally speaking, Core courses will be participatory and focused on how facts and theories help to deepen understanding of the question under study. Students will also learn how to think clearly, read carefully, write coherently, speak persuasively and listen thoughtfully.

Ashland’s Core Curriculum is 45 credit hours:

English Composition I and II	6 hours
Communications	3 hours
Natural Sciences	6 hours
Humanities	6 hours
Social Sciences	6 hours
Aesthetics	6 hours
Logic or Mathematics	3 hours
Religion	3 hours
Historical Reasoning	3 hours
Critical Cultural Inquiry (CCI)	3 hours

Critical Cultural Inquiry Requirement (CCI)

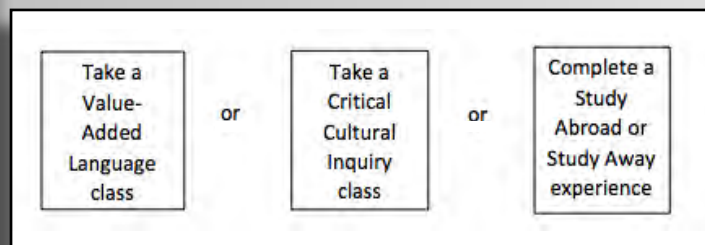

The Critical Cultural Inquiry or CCI is a 3-credit-hour graduation requirement. This can be either one value-added foreign language course, one course with study away or study abroad or one CCI course.

Core Curriculum

Gregory McBrayer, Ph.D.
Director of Core Curriculum
gmcbraze@ashland.edu

INSTITUTIONAL BACCALAUREATE DEGREE REQUIREMENTS CORE CURRICULUM CATALOG YEAR FALL 2024/ SPRING 2025

NOTE: Courses listed in two different Core categories satisfy either category, but not both. Courses marked with an asterisk (*) are currently offered online. Courses not marked with an (*) are currently not offered online, but courses may transfer in to satisfy this requirement.

Communication

*COM 101 Human Communication
*COM 120 Foundations of Health Communication

Composition I

*ENG 101 English Composition I

Composition II

*ENG 102 English Composition II

Math/Logic

*MATH 108 Introductory Statistics
*MATH 110 Finite Mathematics
MATH 150 Euclid
MATH 201 Applied Calculus I
MATH 205 Calculus I
MATH 217 Theory of Arithmetic and Geometry
MATH 223 Discrete Mathematics I
PHIL/IDS 220 Practical Thinking
PHIL/IDS 320 Symbolic Logic

Religion

*REL 106 Exploring the Bible
*REL 107 Exploring World Religions
*REL 109 Exploring Christian Ethics

Aesthetics

ART 130 Elements of Design
ART 140 Fundamentals of Drawing
*ART 150 Art and Ideas
ART 160 Fundamentals of Studio Art (not open to art majors)
ART 160A Ceramics
ART 160B Painting
ART 160C Printmaking
ART 160D Sculpture
ART 160E Digital Art
ART 161 Fundamentals of Studio Art II
ART 161A Ceramics
ART 161B Painting
ART 161C Printmaking
ART 161D Sculpture
ART 204 Photography
ART 205 Sequencing in Art
ART 352 Art of the Renaissance
ART 353 Baroque Art
ART 354 19th Century Art
ART 356 20th Century Art
MUSIC 010-015, 017, 020, 022, 030, 031, 050-052, 120s, 140s, 240s, 330s, 340s, 440s, 450s (Up to 3 hrs. combined for Core Aesthetics Requirement)
MUSIC 130 Basic Guitar Musicianship
MUSIC 150 Principles of Music Making
MUSIC 225 Musical Style
MUSIC 226 Music in World Cultures

MUSIC 250 Topics in Music Appreciation

*MUSIC 251 Love Songs

MUSIC 252 Music/Drama Across Cultures

*MUSIC 253 Listening to Jazz

MUSIC 381 Music History Seminar

*TH 203 Theatre Aesthetics

TH 204 Script Analysis

TH 207 The Visual Art of Theatre

TH 214 Acting for Non-Majors

TH 303 American Musical Theatre

Humanities

CHEM/GEOL/PHYS/PHIL 350 Science as a Cultural Force

*ENG 203 American Literature

ENG 211 Short Story

ENG 212 The Poem

ENG 213 Dramatic Literature

ENG 214 The Novel

ENG 217 British Literature

ENG 218 Studies in Shakespeare

ENG 309 African American Literature

*ENG 314 Literature and Gender

ENG 315 German Literature in Translation

ENG 316 Postcolonial Literature

ENG 330 African Literature

ENG 338 Themes and Topics in Literature

ENG 340 Studies in Jewish Literature

ENG 365 Greek Literature

ENG 370 Russian Novel

ENG 371 Literature and Film

FL 3SG Quests & Questions in Arthurian Lit, Film, & Life

FREN 353 French Literature: Marie De France to Voltaire

FREN 354 French Literature: Revolution to Present

*PHIL 104 Introduction to Philosophy

*PHIL/IDS 110 Philosophy of Human Nature

PHIL/IDS 215 Ethics

PHIL 117 Thought and Belief

PHIL/IDS 280A Sports and Ethics

PHIL/IDS 280B Environmental Ethics

PHIL/IDS 280D Medical Ethics

*PHIL/IDS 280H Workplace Ethics

PHIL 309 Social & Political Philosophy

PHIL 311 History of Ancient and Medieval

PHIL 312 History of Modern Philosophy

PHIL 313 History of Contemporary Philosophy

PHIL 314 History of 19th Century Philosophy

PHIL 317 Philosophy of Religion

PHIL 318 Philosophy of Art

PHIL 330 Philosophical Readings

PHIL 450 Great Philosophers

*REL 220 Taking Human Life

REL 232 History of Modern Christianity

REL 240 Jewish Religious Traditions

REL 250 Understanding Islam

REL 304 Advanced Old Testament

REL 308 Political Theology

REL 320 Legacy of Paul and Peter in Italy

REL 340 Religion & the Civil Rights Movement in America

REL 3SGK Paul in the Greco Roman World

REL 3SGL Luther and the German Reformation

SPAN 372 Survey of Spanish Literature

SPAN 373 Survey of Latin American Literature

Core Curriculum

Natural Sciences

*BIO 100 Human Biology
*BIO 103 Concepts in Biology
BIO 107 Plants and Civilization
BIO 110 Ecology & the Human Environment
BIO 111 Wetlands & Waterways
BIO 129 Drugs, Poisons, Pollutants
BIO 201 Molecular & Cellular Basis of Life
BIO 202 Organisms, Adaptation & Diversity
CHEM 103 General Chemistry I
CHEM 104 General Chemistry II
CHEM 250 Lead & Civilization
CHEM 251 Molecular Architecture
CHEM 252 Chemistry of Crime Scene Investigation
CHEM 253 Chemical Perspectives on Life
CHEM/GEOL/PHYS/PHIL 350 Science as a Cultural Force
GEOL 209 Natural Disasters: Volcanoes and Earthquakes
*GEOL 210 Natural Disasters: Severe Weather
GEOL 211 Discovering the Ice Age
GEOL 212 Archaeology & Human Antiquity
GEOL 213 Asteroids, Comets & Catastrophism
*PHYS 107 The Hidden Life of the Stars
PHYS 320 Origins of the Universe

Social Sciences

ECON 101 Market Fundamentals
*ECON 232 Principles of Microeconomics
*ECON 233 Principles of Macroeconomics
ECON 301 Game Theory
ECON 302 Economics/History of Entrepreneurship
ECON 331 Comparative Economics
*POLSC 101 Understanding Politics
POLSC 102 Democracy in America
POLSC 345 Western Political Thought III
POLSC 365 Contemporary Germany
POLSC 431 Human Being and Citizen
*PSYC 101 General Psychology I
PSYC 102 General Psychology II
*PSYC 218 Psychology of Adolescence
*SOC 111 Principles of Sociology
*SOC 301 Race Ethnic, and Minority Issues
*SOC 340 Marriage and Family Relationships

Historical Reasoning

HIST 112 Western Civilization to 1500
HIST 113 Western Civilization from 1500
*HIST 212 American History through Civil War
*HIST 213 American History after Civil War

Critical Cultural Inquiry (CCI) Initiative

The overall goal of the CCI Initiative is to internationalize our curriculum so as to better prepare students to face conditions of globalization that will greet them upon graduation. The three general paths by which a student can meet this requirement are through language study, travel options, or specially designed coursework.

CCI Language and specialized courses

ENG 332 Global Film
* FL 211 The Language and Culture of Quebec
FL 213 Discovering the French-Speaking World
*FL 220 Contemporary Latin American Literature in Translation
FL 221 U.S. - Mexico Border Literature
*FL 315 French Women Writers
FREN 151 Elementary French I
FREN 152 Elementary French II

FREN 200 Intermediate Level Intensive French Study Abroad
FREN 251 Intermediate French I
FREN 252 Intermediate French II
FREN 300 Advanced Level Intensive French Study Abroad
FREN 301 French Civ. From Lascaux to Versailles
FREN 302 French Civ. From Revolution to Present
FREN 303 French Written Expression
FREN 304 French Stylistics
FREN 305 French Phonetics
FREN 357 French Oral Expression
GER 161 Elementary German I
GER 162 Elementary German II
GER 261 Intermediate German I
GER 262 Intermediate German II
LTN 110 Elementary Latin I
LTN 210 Elementary Latin II
LTN 310 Intermediate Latin
PORT 141 Elementary Portuguese I
PORT 142 Elementary Portuguese II
PORT 241 Intermediate Portuguese I
*SPAN 171 Elementary Spanish I
*SPAN 172 Elementary Spanish II
SPAN 200 Intermediate Level Intensive Spanish with Study in Costa Rica
*SPAN 271 Intermediate Spanish I
*SPAN 272 Intermediate Spanish II
SPAN 300 Advanced Level Intensive Spanish Study
SPAN 307 Spanish Phonetics
SPAN 310 Spanish Grammar and Composition
SPAN 311 Civilization of Spain
SPAN 312 Civilization of Latin America
SPAN 377 Conversational Spanish I
SPAN 378 Conversational Spanish for the Professions

CCI Course with study away and study abroad components which includes the required completion of FL 299:

AHA, Segovia, Spain
All CCIS and USAC programs
COBE in China
COST (Consortium of Overseas Student Teaching)
EDEC 460 Sa: ECE
EDCI 467 Sa: MG
EDCI 461 Sa: AYA
Paris Fashion Institute
AU in Germany
AU in France
AU in Costa Rica
Semester at Sea
HIST/POLSC 341 (when approved tour is offered)
FM 211 (when approved tour is offered)
Honors 390 (when approved tour is offered)
HS 221 (when approved tour is offered)
HS 380 (when approved tour is offered)
REL 260 (with instructor-approved short-term mission)
REL 375 Understanding Israel (when approved tour is offered)
SMG 435 (when approved tour is offered)
BUS 210 (when approved tour is offered)
Fontys University in the Netherlands Exchange Program
Providence University in Taiwan Exchange Program

Student Accessibility Center

Student Accessibility Center

930 Claremont Avenue

au-sac@ashland.edu

419-289-5904

Student Accessibility Center

The Student Accessibility Center at Ashland University collaborates with students who have disabilities in order to coordinate services that enable equitable access to education and university life. Accommodations include, but are not limited to, the following:

Academic accommodations - extended time for exams, access to a distraction-reduced testing area, access to text-to-speech software, alternative versions of textbooks, etc.

Classroom accommodations - Sign Language interpreters, attendance policy modification, accessible seating as requested, access to record lectures, etc.

Assistive Technology/Equipment - digital recorders, mobile scooter, amplification system, etc.

Requesting Accommodations

- Students requesting accommodation should contact the Student Accessibility Center.
- Send third-party verification documentation - IEP & ETR; 504 Plan; healthcare provider verification letter; completed disability verification form available on the web page at: www.ashland.edu/accessibility
- Schedule Intake meeting - contact Student Accessibility Center to schedule
- Sign exam accommodation agreement (if necessary)
- For additional information, please refer to the online orientation Student Accessibility Center module

Tips for Students with Disabilities, from Students with Disabilities (NCCSD - National Center for College Students with Disabilities)

1. Disability accommodations are rights, not special help.
2. You are an important and valuable part of campus diversity.
3. Find a community - don't go it alone.
4. Design your own learning - learn how you learn best & then use your strengths.
5. Never apologize for your disability or your accommodations.
6. Fight oppression and bullying in any form.

The Student Accessibility Center is located in the Claremont Building at 930 Claremont Ave. Students requesting accommodations should contact the Student Accessibility Center as soon as possible after they are admitted to the university at: au-sac@ashland.edu or call 419-289-5904.

Study Abroad

The Study Abroad Office at Ashland University offers unique, affordable programs that focus on core classes so a student of any major can participate. Past study abroad students describe it as one of the most powerful transformational experiences in their lives. Learning about art in Italy. Studying WWII in Germany. Touring the Nike and Converse plants in Amsterdam. These experiences dramatically increase students' cultural awareness, enhances their problem-solving skills, and builds their confidence and independence.

Why Study Abroad?

- Take classes not offered by AU
- Develop a global resume and increase your marketability - stand out from the competition
- Improve foreign language proficiency
- Increase your understanding of other cultures
- Enjoy new and different activities

How much does studying abroad cost?

It is more affordable than you think! Ashland University has several donors who help bring the costs down for students. Don't assume you can't afford to go. Meet with the Director of Study Abroad who can show you low cost programs.

How do I get started?

Explore all of the study abroad options on the AU Study Abroad website. Meet with the Director of Student Abroad to find the program that is best for you!

Study Abroad

Center for Humanities at Bixler
Room 211

www.ashland.edu/study-abroad

Rebecca Parillo

Director, Study Abroad
419-289-5870
rparillo@ashland.edu



Study Abroad

Study Abroad

Center for Humanities at Bixler
Room 211

www.ashland.edu/study-broad

Rebecca Parillo

Director, Study Abroad
419-289-5870
rparillo@ashland.edu

Semester and Summer Programs

Ashland University has pre-approved programs in more than 38 countries. You receive credit for courses taken abroad that advance your academic program.

Japan Exchange Programs

Fall or Spring Semester

Spend a semester or academic year studying at Kansai Gaidai University in Osaka, Japan for the same tuition cost as AU. Major, minor and core courses are pre-approved.

Student Teaching Abroad

7 Weeks

The College of Education offers students the opportunity to complete their final student teaching requirement abroad. You will be assigned to a school that uses English as the language of instruction. International locations include Australia, Bahamas, China, Costa Rica, Ecuador, Germany, Greece, Ireland, Mexico, Netherlands, New Zealand, South Africa and Spain.

Faculty-Led Tours

1-3 Weeks

Each year, Ashland University coordinates faculty-led tours to locations all over the world. You will accompany one or more faculty members as they explore a focused topic, using the destination as the classroom.

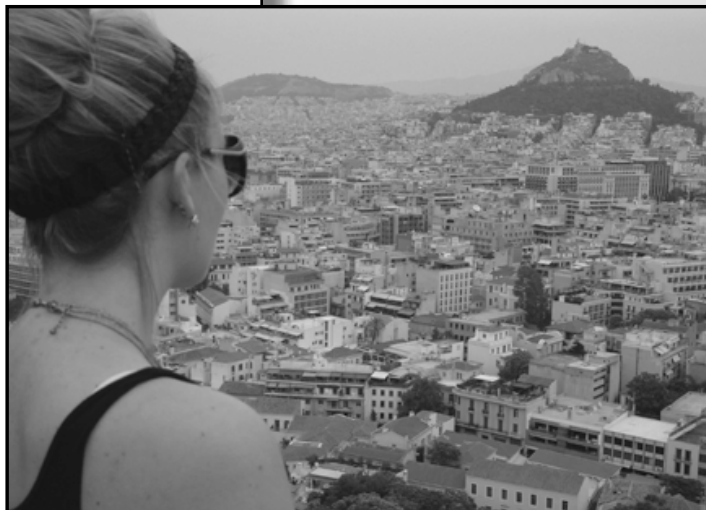

Library Spaces & Services

- **Computers** are available on every floor of the library. Students may use computers to conduct research, write papers, prepare presentations, or for any other personal or academic tasks. The building also offers a variety of group and individual study spaces.
- **The Instructional Resource Center (IRC)**, located on the library's second floor, supports the Dwight Schar College of Education and is a self-service work area for students, faculty and staff. Second floor collections include juvenile books (picture books, fiction, non-fiction and YA), big books, award books and leveled book kits; IRC Collection items feature K-12 curriculum textbooks, activity books and manipulatives. IRC technology resources include computers, scanners and printing. Laminating, binding, button makers, Ellison Die Cut Machines and an extensive library of dies are available at a reasonable cost. Help is available in-person and online via the Ask the IRC Chat.
- The library has two campus FindMe printers providing students with access to printing, scanning and copying. Students can check out headphones, calculators and dry erase board supplies to use with whiteboards located in the study rooms and mobile whiteboards located throughout the library. Study room reservations may be made using our online reservation system.

Research Resources

- The library's membership in OhioLINK gives access to materials at colleges and universities across Ohio. Requested items are delivered at no charge in three to five business days. Nationwide interlibrary loan is available for items not accessible via OhioLINK.
- Archer Library's catalog includes the physical materials for Archer Library and ATS Library and provides access to many eResources, including journals and government documents. Materials can be checked out of both libraries using your EagleCard.
- The library's A to Z database list offers 195 research databases, providing access to thousands of journals, magazines, newspapers and media. Archer Library is also an Ohio and Government Documents depository.
- The Archer Library catalog, research databases and eBooks are accessible off campus using a simple authentication process.
- Librarians are available to help students with research and locating the materials they need. Stop by the library in person, call 419-289-5402, email library@ashland.edu, chat with us online ashland.edu/library or make an appointment online for in-depth research help.



Library

419-289-5400
www.ashland.edu/library
library@ashland.edu

Hours:

Monday-Thursday 8 a.m. - 10 p.m.
Friday 8 a.m. - 5 p.m.
Saturday 12 p.m. - 4 p.m.
Sunday 5 p.m. - 10 p.m.

** Note: IRC hours differ from library hours.

Visit our blogs:

AU Library News
aulibrarynews.blogspot.com

IRC News & Information
aircbookblog.blogspot.com

Follow Us on Social Media

Ashland University Library
Facebook
www.facebook.com/AshlandULibrary

Instructional Resource Center
419-289-5406
irc-aulib@ashland.edu

@IRCAulibrary
www.twitter.com/IRCAulibrary
IRC Pinterest
www.pinterest.com/ircaulibrary

Center for Academic Support

Center for Academic Support

www.ashland.edu/center-academic-support

Catherine Williams

Assistant Provost of Student Success
419-289-5387
cwilli49@ashland.edu

Professional Academic Advisors

Kristina Cunningham

College of Education
1st & 2nd-Year Students
419-289-5627
kcunnin3@ashland.edu

Kristen Herrick

Transfer & Deciding Students
419-289-5945
kherrick@ashland.edu

Kelly Kossick

College of Nursing & Health Sciences
1st & 2nd-Year Nursing Students
419-289-5679
kkossick@ashland.edu

Victoria O'Brien

College of Arts & Sciences
419-289-5783
vobrien@ashland.edu

Alayna Ross

College of Business & Economics
419-289-5242
aross17@ashland.edu

Tutoring Programs

Denisia Stoops

Director, Tutoring Programs 419-207-6779
dstoops@ashland.edu
Tutoring Programs Website:
www.ashland.edu/tutor

Ashland University's Center for Academic Support provides resources to students in a coordinated effort that focuses on the individual needs of our students with an emphasis on academic success.

Centrally located on Ashland University's campus, comprehensive and individualized support services in the following areas are provided: advising, scheduling, tutoring, navigating campus resources, connecting with others, working through homesickness and adjusting to college-level coursework.

Academic Advising

The professional academic advisors serve as the primary advising resource for all freshmen during their first year. Additionally, any undergraduate student seeking professional guidance in reaching his/her academic goals should contact one of the full-time professional academic advisors located within the Center for Academic Support. Professional academic advisors can help you with everything from course selection, degree planning, major or minor exploration and understanding the Core curriculum to navigating university life. First-Year @ AU Advising Process:

- Freshmen are required to meet with their professional academic advisor a minimum of two times per semester in their first year.
- Transfer students will be assigned to faculty advisors within the first few weeks of the first semester and will be required to meet with their faculty advisor for registration approval.

Tutoring Programs

The tutoring programs available in the Center for Academic Support are designed to supplement the information presented by our exceptional faculty. Tutoring assistance is offered in a variety of academic subjects at Ashland University. Additional subjects may be added depending on the current tutors' qualifications.

Important Facts About Tutoring:

- No cost to students
- Offered in a variety of academic subjects at the main campus
- Tutoring in time management, study skills, note-taking and test-taking strategies with an in-person tutor or through Blackboard as a self study
- All tutors are full-time Ashland University students who have been recommended by faculty and have demonstrated academic excellence.
- You can request a tutor or view the drop-in schedule at www.ashland.edu/tutor.

Writing & Communication Center

What is the Writing & Communication Center (WCC)?

The Writing and Communication Center is a free service available to all Ashland University students in any major. Undergraduate students can receive one-on-one feedback from a trained communication coach on any project that involves communication—essays, presentations, research projects, lab reports, digital productions and much more.

When working with students, coaches approach communication as a complex and individualized process. The WCC's primary objective is to help students become more aware, autonomous and confident communicators.

- All undergraduate appointments are offered synchronously (live).
- Students can choose between face-to-face or Zoom appointments.

Process Approach

At the WCC, we approach communication as a process, not just an end product. This means that you don't have to wait until you have a finished product to come to the WCC for help. With us, you can brainstorm, think out loud about what you're working on and discuss your approach to an assignment. After that, we can help you think about your organization and next steps for the assignment.

Other Services

Beyond one-on-one coaching sessions, the Writing and Communication Center (WCC) offers a dynamic range of services designed to enrich the academic and creative lives of our students. Our Embedded Coach Program places skilled coaches directly into classes, offering tailored support and fostering a deeper understanding of course material. Additionally, our guest speaker events and workshops provide unique opportunities to engage with experts and thought leaders, expanding perspectives and sparking inspiration. We also host contests that challenge and celebrate the creativity and prowess of our student body, making the WCC a hub of vibrant academic and creative activity on campus.

How do I make an appointment?

The WCC lab is located on the first floor of the Archer Library and is open five days a week during the academic year. Appointments are scheduled online at ashland.mywconline.com. Visit the WCC webpage for updated information: www.ashland.edu/wcc.



Writing & Communication Center (WCC)

First Floor Archer Library
www.ashland.edu/wcc
wcc@ashland.edu
419-289-5145

Mohsine Bensaid, Ph.D.

Director, Writing & Communication Center
mbensaid@ashland.edu
419-289-5156

Andrew Wrobel, Ph.D.

Associate Director, Writing & Communication Center
awrobel@ashland.edu
419-207-6213

Beth Buttil

Administrative Assistant, Writing & Communication Center
ebutil@ashland.edu
419-289-5313

Hours:

Monday-Thursday
9 a.m.-9 p.m.
Friday
9 a.m.-5 p.m.

College of Arts & Sciences

All undergraduate students at Ashland University, regardless of their major, take a significant number of courses in the 50+ academic programs in the College of Arts and Sciences. Students majoring in a program housed within Arts and Sciences develop the capacity to blend knowledge, critical thinking skills and experiences and apply them to situations that require judgment. Majors including the word “education” will involve both the content major requirements in the College of Arts and Sciences and the licensure requirements in the College of Education. You are also encouraged to inquire about student organizations and clubs that are related to our academic programs. These organizations offer you additional opportunities to get to know and collaborate with others who share your academic interests.

Academic Programs and Majors

- **Art and Design: Dan McDonald, chair, dmcdona1@ashland.edu**
Art education, fine art
- **Biology/Toxicology: Paul Hyman, Ph.D., chair, phyman@ashland.edu**
Biology, biology/environmental science, biotechnology, forensic biology, integrated science education, life science education, medical laboratory science, toxicology.
- **Chemistry/Geology/Physics: Brian Mohney, Ph.D., chair, bmohney@ashland.edu**
Biochemistry, chemistry, chemistry education, chemistry/environmental science, forensic chemistry, geology/environmental science, integrated science education
- **Communication Studies: Deleasa Randall-Griffiths, Ph.D., chair, drandall@ashland.edu**
Organizational leadership & development, communication
- **Criminal Justice and Social Work: Chris Chartier, Ph.D., chair, cchartie@ashland.edu**
- **Languages & Literatures: Hilary Donatini, Ph.D., chair, hdonatin@ashland.edu**
English, creative writing, integrated language arts education
- **Languages & Literatures: Richard Gray, Ph.D., chair, rgray6@ashland.edu**
Minor: Spanish
- **History/Political Science: John Moser, Ph.D., chair, jmoser1@ashland.edu**
History, international political studies, political science, political economy, integrated social studies education
- **Journalism and Digital Media: David McCoy, Ph.D., chair, dmccoy2@ashland.edu** Digital media journalism, digital media production
- **Mathematics/Computer Science: Chris Swanson, Ph.D., cswanson@ashland.edu**
Computer science, mathematics, integrated mathematics education, actuarial science, cybersecurity.
- **Music: Ron Blackley, DMA, chair, rblackle@ashland.edu**
Music, music education
- **Philosophy: Louis Mancha, Ph.D., chair, lmancha@ashland.edu**
- **Psychology: Chris Chartier, Ph.D., chair, cchartie@ashland.edu**
- **Religion: Peter Slade, Ph.D., chair, pslade@ashland.edu**

College of Arts & Sciences

www.ashland.edu/cas/
CFA 201-202, 210

Katherine Brown, Ph.D.

Dean, College of Arts & Sciences
kbrown94@ashland.edu

Cindy Moseman, Ph.D.

Assistant Dean, College of Arts & Sciences
419-289-5293
cmoseman@ashland.edu



College of Business & Economics

The Richard E. & Sandra J. Dauch College of Business & Economics

www.ashland.edu/cobe

Dan Fox, J.D.

Dean, College of Business & Economics
dfox1@ashland.edu

Lance Kaltenbaugh, Ed.D.

Associate Dean, College of Business & Economics
lkaltenb@ashland.edu

Carrie Hartsel

Internship & Experiential Learning Coordinator
chartsel@ashland.edu

Many unique opportunities await you in the Dauch College of Business and Economics. Students are offered opportunities to network with faculty and business professionals, develop leadership skills, enhance time management, apply theories to actual business experiences and explore internships and career opportunities.

You may select from the following majors in business:

Majors

- **Accounting: Timothy Hinkel, Ph.D., program lead, thinkel@ashland.edu** – Accounting majors are in high demand in public accounting firms as well as in the internal accounting departments of businesses and government agencies. Accounting is also an excellent background for those who wish to assume leadership and executive positions.
- **Business Analytics: Paul Holmes, Ph.D., program lead, pholmes2@ashland.edu** – Businesses around the world are collecting more and more data and need people to manage and interpret it. This program will give you the necessary skills to implement these insights across all levels of business.
- **Business Management: Bob Stoll, Ph.D., program lead, rstoll2@ashland.edu** – As a business management major, you can acquire the knowledge you need to be successful as a business manager or entrepreneur.
- **Economics: Jeff Russell, Ph.D., program lead, jrussell@ashland.edu** – The field of economics is particularly exciting at this moment in history. Industrial privatization and newly emerging global markets such as those of Eastern Europe and China and other changes to “underdeveloped” countries require the expertise of a growing number of economists and business people.
- **Entrepreneurship: Dan Sullivan, Ed.D., program lead, dsulliv1@ashland.edu** – The entrepreneurship program prepares students to start, develop, finance, manage and harvest new ventures with high growth potential.
- **Fashion Merchandising: Alison Rossi, program lead, arossi@ashland.edu** – Get immersed in a curriculum of fashion analysis, textiles and fashion evolution, as well as business courses in marketing, retail merchandising and advertising.
- **Finance: Dennis Witherspoon, Ph.D., program lead, dwither4@ashland.edu** – Finance students obtain knowledge in corporate finance, financial strategies, security analysis, investment portfolio management, money and banking, insurance and global finance.
- **Industrial & Systems Engineering: Bob Stoll, Ph.D., program lead, rstoll2@ashland.edu** – You'll learn the fundamentals that will allow you to build a career in any direction: manufacturing processes, modeling and simulation, engineering management, safety/occupational health, and workplace ergonomics.
- **International Business: Sivakumar Venkataramany, Ph.D., program lead, svenkata@ashland.edu** This major combines a solid core of business courses with classes in international business/culture, international marketing, global finance, global management, international economics and foreign languages.
- **Management Information Systems: Dave Lifer, Ph.D., program lead, dlifer@ashland.edu** – Management Information Systems combines the fields of computers and information technology with a business degree to prepare students for careers in systems analysis, systems design or information systems.
- **Manufacturing Management: Dan Sullivan, Ed.D., program lead, dsulliv1@ashland.edu** – Manufacturing Management is a 33-credit major that exposes students to the fields of hydraulics, electronics, mechanics, industrial health and safety, as well as other important areas. The major is designed to equip students with the skills needed to succeed in today's fast-paced manufacturing environment.
- **Marketing: Diane Moretz, program lead, dmoretz@ashland.edu** – Organizations increasingly rely on marketing professionals to guide all aspects of business, from product conception to promotion and distribution.
- **Sport Management: Lance Kaltenbaugh, Ed.D., program lead, kaltenb@ashland.edu** – Study a dynamic, ever-changing field, where business, entertainment and sports intersect. This program prepares students for careers in the sport industry, with emphasis on professional, intercollegiate and recreational sport.
- **Supply Chain Management: Bob Stoll, Ph.D., program lead, stoll2@ashland.edu** – This program will meet a strong market demand by preparing students to integrate the basic principles of procurement, operations and logistics across multiple organizations participating in designing, sourcing, producing and delivering products and service to meet customer demand.

The Dauch College of Business and Economics is accredited by the Accreditation Council for Business Schools and Programs (ACBSP), which emphasizes quality instruction in addition to faculty research.

College of Education

Teacher education is an essential component of Ashland University's academic tradition. Continuously accredited by the National Council for Accreditation of Teacher Education (NCATE), and now through the Council for the Accreditation of Teacher Preparation (CAEP), the Dwight Schar College of Education offers programming at the baccalaureate level (B.S.Ed.), initial and advanced licenses, Master of Education (M.Ed.) and doctoral (Ed.D.) levels.

Undergraduate, Bachelor's Plus and advanced license programs in the Dwight Schar College of Education include an integration of course content and field experiences. All programs are aligned with current professional standards and provide innovative means through which educators work effectively with students at various age levels in various subject areas.

The Ohio Department of Higher Education (ODHE) approves the Dwight Schar College of Education undergraduate and graduate programs, and faculty work closely with key stakeholders from schools and districts to ensure that they are continuously improving the programs based upon data. While each undergraduate and Bachelor's Plus program is unique, the college ensures that the following is addressed in each:

Ohio's Learning Standards: Students demonstrate a clear knowledge of all content in their respective grade levels and subject areas, as well as the appropriate methods to teach that content to their students.

Literacy: All students in the Dwight Schar College of Education receive a strong foundation in literacy. Early childhood, middle grades and intervention specialist majors complete a minimum of twelve hours of literacy coursework. Adolescent/young adult and multi-age majors are required to complete a minimum of three credit hours in literacy.

Assessment: All College of Education teacher candidates are prepared to assess their students and to use data to inform their instructional planning.

Extensive Field/Internship Experiences: Students begin visiting local schools early in their program. By their sophomore year, undergraduate students are working with cooperating teachers and university supervisors in the field.

College of Education Departments & Chairs

- **Teacher Education:** Stephen Denney, Ph.D., sdenney@ashland.edu
- **Doctoral Studies & Advanced Programs:** Jennifer Groman, Ph.D., jgroman@ashland.edu

Dwight Schar **College of** **Education**

www.ashland.edu/coe

Lisa Vernon-Dotson, Ph.D.
Dean, College of Education

419-289-5377

800-822-1548

College of Nursing & Health Sciences

The Dwight Schar College of Nursing & Health Sciences

Website:

www.ashland.edu/conhs

Mailing Address:

PO Box 3756
Mansfield, OH 44907

Shipping Address:

1020 South Trimble Road
Mansfield, OH 44906

Carrie Keib, Ph.D.

Dean, Dwight Schar College of
Nursing & Health Sciences

The College of Nursing and Health Sciences educates individuals to become healthcare professionals committed to healthcare practice, leadership and service. Undergraduate degrees within the college include Dietetics, Exercise Science and Nursing. Graduate degrees in the college include a Master of Science in Applied Exercise Science, a Master of Science in Physician Assistant Studies and a Doctor of Nursing Practice with a specialization as a Family Nurse Practitioner or in Health Systems Leadership.

As a student in the Dwight Schar College of Nursing and Health Sciences, you will have the opportunity to engage with faculty who encourage active learning and who strive to graduate students committed to leadership, service, quality practice and lifelong learning. The faculty in the college are outstanding teachers, as well as experts in their respective discipline. They use multiple classroom innovations; technology-rich curricula, including simulations in an award-winning Simulation Center; and field experiences to enhance learning. Faculty and students work closely with one another in the college and encourage collaborative interdisciplinary experiences.

If you are interested in making a positive difference in the lives of others, promoting health and wellness, and becoming a leader in the field of healthcare, you are in the right place! You will be prepared both personally and professionally to manage the challenges you will face as a healthcare professional.

Departments

Health Sciences: Randy Gearhart, Ph.D., chair, rgearhar@ashland.edu

Nursing: Juanita Reese Kline, Ph.D., chair, jkline6@ashland.edu

Medical Sciences: Melissa Irwin, DMSc chair, mirwin5@ashland.edu

Degrees Offered

Bachelor of Science

Dietetics
Exercise Science
Nursing

Values: I CARE

Integrity
Caring
Accountability
Respect
Excellence



• **FERPA Information**

FERPA



Family Educational Rights and Privacy Act (FERPA) Information

The Family Educational Rights and Privacy Act of 1974 (FERPA) is a federal law designed to protect the privacy of a student's educational, financial and health records. Without the appropriate student information releases, student account and academic records cannot be discussed with a parent, guardian, spouse or other parties. Under the provisions of the Family Educational Rights and Privacy Act of 1974, student education records and information cannot be released without the expressed written consent of the student. The written consent needs to contain specifically what is to be released, the reasons for release and to whom (for example, a transcript).

The exception to this information is classified as "Directory (Public) Information" and may be released without the student's consent. Ashland University has determined the following as directory information:

- a. Name, local address; home address; local telephone number; home telephone number; date and place of birth; parent names and address; email address; major; class; center attended; dates of attendance; full-time, half-time or part-time status (not specific credit hours); degrees and awards received (including Dean's List); previous institutions attended; participation in officially recognized activities and sports; photographs; weight and height of members of athletic teams.
- b. Directory information cannot include student identification numbers or social security numbers. Ashland University sends names and social security numbers of enrolled students to the National Student Loan Clearinghouse each semester. In addition, the university is required by law to release enrolled student social security numbers and addresses to agencies connected with The U.S. Department of Education when mandated to do so.
- c. Students have the right to withhold the release of the above by presenting a written request to the Registrar. A small number of students have requested this and when the name is "accessed in the computer" the statement "Do Not Release Information" will appear.

The Family Educational Rights and Privacy Act of 1974 as amended, outlines the requirements regarding the privacy of student records. FERPA governs release of records maintained by an educational institution and access to those records. The following explains the rights of students to the student education records and outlines the university's procedures to comply with FERPA.

The meaning of "education records" is, with certain exemptions as listed below, those records, files, documents and other materials which contain information directly related to a student, and are maintained by any employee or agent of the university. The following categories of information are exempted and are not considered to be "education records:"

- a. Records made by university personnel which are in the sole possession of the maker and are not accessible or revealed to any other person.
- b. Records maintained by the Safety Services Department for law enforcement purposes.
- c. Medical and counseling records used solely for treatment. (Medical records may be personally reviewed by a physician of the student's choice.)
- d. Records only related to a former student (alumni records). Records of that individual while a student continue to be considered education records.

All records pertaining to students which are maintained by university offices are official university records, and as such, remain the property of the university.

A student has the right to:

A. Inspect and review education records pertaining to the student.

- a. Students have the right to view their education records wherever these records are maintained on campus.
- b. Once a student has submitted a request to inspect his or her records, an institution must comply within 45 days.
- c. Information contained in education records will be fully explained and interpreted to students by university personnel assigned to, and designated by, the appropriate office.
- d. Students have the right to review only their own records. When a record contains information about more than one student, disclosure cannot include information regarding the other student(s).
- e. The university allows inspection and review of the specified requested education records, but does not permit a copy of said records. No photographic, electronic or audio devices are permitted during the inspection and review meeting.

- f. When the student has an outstanding financial or other hold on records, the student still maintains the right to review his or her education records. He or she does not have the right to obtain any copies of those records unless failure to do so would effectively deny the student the right to inspect and review records. Also, that student does not have the right to have a transcript sent to a third party until the obligation is fulfilled
- g. In cases where a student is not within commuting distance (50 miles) of campus and therefore is physically unable to be present to view the record on campus, the institution must make arrangements for the student to obtain access for review of these records.

B. Challenge Information in Records

- a. Students have a right to challenge the content of their education records if they consider the information contained therein to be inaccurate, misleading or inappropriate.
- b. This process includes an opportunity for amendment of the records or insertion of written explanations by the student into such records.
- c. The right to challenge grades does not apply under the Act unless the grade assigned was inaccurately recorded, under which condition the record will be corrected.

C. Procedures for Hearing to Challenge Records

- a. Students challenging information in their records must submit, in writing, a request for a hearing to the appropriate office maintaining the record, listing the specific information in question and the reasons for the challenge.
- b. Hearings will be conducted by a university official who does not have a direct interest in the outcome of the hearing.
- c. Students shall be afforded a full and fair opportunity to present evidence relevant to the reasons for the challenge.
- d. The hearing officer will render a decision, in writing, noting the reason and summarizing all evidence presented within a reasonable period of time after the challenge is filed.
- e. Should the hearing be in favor of the student, the record shall be amended accordingly. Should the request be denied, an appeal may be made, in writing, and submitted to the University Registrar within 10 days of the student's notification of the decision of the hearing officer. The appeal shall be heard by an Appeals Board of three disinterested senior university officials and a decision rendered, in writing, within a reasonable period of time.
- f. Should the appeal be in favor of the student, the record shall be amended, accordingly. Should the request be denied, the student may choose to place a statement with the record commenting on the accuracy of the information in the record and/or setting forth any basis for inaccuracy. When disclosed to an authorized party, the record will always include the student's statement and notice of the Board's decision, as long as the student's record is maintained by the university.

D. Limit disclosure of some "personally identifiable information" (information that would directly identify the student or make the student's identity easily traceable) known as directory information.

- a. Any student who does not want directory information to be released must submit their request in writing and meet with the campus FERPA Coordinator located in the Registrar's Office.

E. The right to file a complaint with the U.S. Department of Education concerning alleged failures by Ashland University to comply with the requirements of FERPA by contacting the Family Policy Compliance Office, U.S. Department of Education.

Please refer to the "New Student Checklist" located at www.ashland.edu/orientation to complete the FERPA form or navigate to this link: <https://ashlandcentral.etrieve.cloud/#/form34>

Notes Page



- ***Business Office/Student Accounts***
- ***Financial Aid***
- ***EagleCard***
- ***Student Dining***
- ***Food Pantry***
- ***Counseling Center***
- ***Information Technology***
- ***Student Health Center***
- ***Career Center for Life Calling***
- ***Campus Store***
- ***Safety Services***
- ***Parking Permits***
- ***Mail Center***



Student Services

Business Office/Student Accounts

Fall statements will be mailed mid-July. Please be advised that if the student has not filled out a FERPA form, our offices will only be able to discuss account information with the student. This release form can be found at ashlandcentral.etrivee.cloud/Index#/form/34

Please remember that Federal Aid will not be applied to your account until 10 days prior to the start of classes, providing all paperwork has been completed. Please subtract pending aid from your account balance when calculating your payment amount. If you notice anticipated aid is not listed, please contact the Financial Aid Office at 419-289-5002 or email finaid@ashland.edu.

Payment Options:

- Payments made by mail: Please note Student ID in memo, send check made payable to Ashland University to Student Accounts, Ashland University, 401 College Ave., Ashland, OH 44805.
- Electronic checks will be assessed \$.75 service Fee.
- Credit/debit card payments will be assessed a 2.95% nonrefundable service fee of the total transaction amount.
- Payment Plan - Touchnet provides student with an option to pay for the education over five, four and three months. There is a \$25 enrollment fee and \$25 late charge, however no interest charge.
- Visit the following website for more information:
<https://www.ashland.edu/pay-my-tuition>

Student Health Insurance:

All full-time undergraduate students are required to have health insurance and are automatically enrolled in the major medical portion of Ashland University's insurance. Students have the option to waive the university's coverage if they are currently covered by an individual or family coverage plan. Students need to complete the online waiver each academic year at www.studentinsurance.com/client/1469. Paper waivers will not be accepted. **Please note: The medical insurance waiver will be available after July 1 and must be completed by September 1, annually.**

Important Information:

- Paper statements will only be mailed for the initial fall and spring billings. Students will receive an email each month if they have an unpaid balance. Students can view their account balance online at any time.
- All student account charges must be covered before any student can move into any university facility.
- Interest will be charged on all past due balances at a rate of 1.5% per month.
- Only students with a balance under \$1,000 will be allowed to register for subsequent semesters.
- Students with unpaid balances will not receive their diplomas.
- No person may have an official transcript until their account is paid in full.
- Student employee paychecks can be picked up biweekly in the Student Accounts Office. Direct deposit is highly encouraged.
- Students can electronically consent to receive their federal tax forms online through Self Service.



Business Office

Student Accounts
202 Founders Hall
busoff@ashland.edu
419-289-5022
800-882-1548 ext. 5022
Fax: 419-289-5014

[https://www.ashland.edu/
pay-my-tuition](https://www.ashland.edu/pay-my-tuition)

Office Hours
Monday - Friday
8 a.m. - 4 p.m.

Financial Aid

310 Founders Hall
419-289-5002
www.ashland.edu/financial-aid
financialaid@ashland.edu

Hours:

Monday-Friday
8 a.m.-4 p.m.

Financial Aid Counselors

Katie Weemhoff

Undergraduates whose last names begin with A-C
419-289-5011
kweemhof@ashland.edu

Dinah Stanfield

Undergraduates whose last names begin with D-H
419-289-5142
dstanfi2@ashland.edu

Linda Baez

Undergraduates whose last names begin with I-M
419-207-4502
lbaez@ashland.edu

Kyle Gorniak

Undergraduates whose last names begin with N-S
419-207-4504
kgorniak@ashland.edu

Kristin Rowlett

Undergraduates whose last names begin with T-Z
419-289-5914
krowlett@ashland.edu

Financial Aid

We're here to guide you through the steps to secure financial aid.

Paying for college can be challenging, but when you choose Ashland University, you choose a team that works on your behalf every step of the way. Approximately 98% of undergraduate students receive financial aid at Ashland University. We've done our best to ensure Ashland University is affordable for students who want to attend. In addition to our four-year tuition freeze, we also offer financial aid resources to all students who are admitted to the university and meet eligibility requirements. The Ashland Promise provides an affordable education through offering many forms of financial aid, including scholarships, grants, loans and student employment.

Financial Aid Steps

1. **Apply** - Complete your FAFSA using Ashland University's school code 003012. You and your parent(s) will each be prompted to create your own FSA ID when you log on to the FAFSA site and you will use that FSA ID to sign your completed FAFSA.
2. **Review Financial Aid Offer** - Students can log in to Self Service at selfservice.ashland.edu and click on the Financial Aid tab to see just how affordable it can be to receive a nationally recognized private education at AU! Check your AU email account frequently for revised offers, eligibility requirements and important notices from the Financial Aid Office.
3. **Complete Loan Processes** - For any federal loans listed on your Financial Aid Offer, you must login to Self-Service and accept or decline the loans. Additionally, federal loan borrowing requirements must be completed before the loan will disburse to your student account. If you wish to cancel or reduce any of your loans, please email the Financial Aid Office at financialaid@ashland.edu.

Financial Aid FAQs

What determines my financial aid eligibility?

There are a variety of factors that are considered when AU offers financial aid to students, including:

- High School GPA
- ACT and/or SAT Scores
- FAFSA Results
- Departmental Selection of Scholarship Recipients

What financial aid options are available?

Once we receive your FAFSA and eligibility is determined, you will automatically be considered for any federal/state grants, loans and student employment. While you will want to apply for any scholarships that are available in your local area, Ashland University offers merit and need-based scholarships to assist with your educational costs. Make sure you contact your major department to inquire about additional funding opportunities.

Additionally, parents of dependent students may apply for a Federal Parent PLUS Loan up to the student's cost of attendance, less other financial aid received. Students who need more loan funds than what has already been awarded in federal loans can apply for a private education alternative loan.

When will financial aid disburse?

If we've received all required paperwork, aid will disburse to your account before the beginning of the term to which it applies. Please note: Federal aid and private education loans aren't credited to your account until 10 days before each term begins. If you are eligible for a refund, it will be available after you attend your first class or complete an academic activity in an online course.

We know that each student situation is unique and we are here to make the process of funding your education as smooth as possible. Please contact the AU Financial Aid Office with any questions.

EagleCard

The EagleCard

The EagleCard represents the latest in a state-of-the-art card system specifically designed for the Ashland University community. Much more than just an official ID card, the EagleCard is a valuable tool which will enable you to access a wide array of services in an easy, convenient and secure way – and all with one card!

The Ashland University EagleCard serves as a campus currency for use in the Campus Store, vending and copier locations. It's also your dining card, library card and for admission to university events, as well as access to residence halls and other secured areas. From registration to graduation, it is the smartest card on campus!

How Does Money Get Onto the Card?

In order to make purchases with your EagleCard, there must be funds deposited on your card.

Other Ways to Deposit Funds to your EagleCard Account

- 1. IN PERSON:** Make a deposit using cash, check or credit card in the EagleCard office located in the Lower Convocation Center (student dining) Monday through Friday, 8a.m. - 4p.m. or in the Campus Store located in the Hawkins-Conard Student Center.
- 2. BY PHONE:** Call the EagleCard office at 419-289-5433 during normal business hours, Monday through Friday, 8 a.m. - 4 p.m.
- 3. MAIL:** Mail check or money order to Ashland University/EagleCard office, 401 College Avenue, Ashland, OH 44805.
- 4. ONLINE:** Go to www.ashland.edu/EagleCard, follow prompts.
 - Make deposits
 - Check account balances
 - View transaction history
 - Deactivate/Activate your card if it is lost or stolen

How Does the EagleCard work with Dining Services?

In addition to its other uses, the EagleCard also serves as your dining services access card, supporting the meal plan of your choice. Simply present your EagleCard when entering the dining hall and your meal will be deducted from your meal plan account. You will then be able to enjoy the many offerings of Ashland's award-winning dining service.

How Does the EagleCard Work with the Libraries?

The bar code on the back of your EagleCard is used to check out materials from the Ashland University Library and the Ashland University Theological Seminary Library.

The ID number under your picture on your EagleCard is used for the following:

- Check out books when you visit one of the other 76 OhioLINK academic libraries.
- Request that a book found in the OhioLINK catalog be sent to you at the Ashland University Library.
- Check the status of your library account using EaglePAC (the library catalog).
- Access certain library databases that require an ID number when accessed from off campus.



Eagle Card Office

Lower Convo (Student Dining)
419-289-5433
www.ashland.edu/eaglecard

Lisa Heath

Office Manager, EagleCard
Lower Convo (Student Dining)
419-289-5433
lheath2@ashland.edu

Danielle Hamilton

Business Manager, Auxiliary
Services
Amstutz Hall
419-289-5758
dhamilto@ashland.edu

Hours:

Monday-Friday 8 a.m. - 4 p.m.

Student Dining

Student Dining

Lower Level, John C. Myers
Convocation Center
419-289-5768
www.ashland.edu/
studentdining

Fred Geib
General Manager

Hours:

Monday - Friday

Hot Breakfast:
7-11 a.m.

Afternoon Meal:
11 a.m.-2 p.m.
Closed 2-4 p.m.
Dinner: 4-7 p.m.

Late Night Dining
Sunday-Thursday
9-11 p.m.

Weekend Service

Breakfast (Saturday Only)
8:30-11a.m.

Brunch:
11 a.m.-1:30 p.m.

Dinner:
4-6:30 p.m.

Dining at Ashland University is no ordinary experience! Student Dining Services continually demonstrates a proactive approach to customer service, menu selection and nutritional awareness. A four-week menu cycle allows students to use their meal plan at more than 10 different points of service. The goal of Student Dining Services is to appeal to today's more discriminating student, whose tastes range from fast food to a more traditional style. The intent is to provide a menu that is geared toward "just in time" cooking presentation. This allows the student customers to select what they want and how they want it.

Meal Plan Options

Gold Plan - \$3,135 per semester

Unlimited meals in the student dining hall plus \$275 Dining Dollars which can be used to purchase guest meals in the dining hall or used as cash at any of the retail dining locations on campus. This plan allows you to take family and friends to the dining hall while experiencing tremendous savings over the door price. Dining dollars can only be used in dining locations on campus. Dining dollars expire at the end of each semester and do not carry over.

Purple Plan - \$2,845 per semester

Unlimited meals in the student dining hall located in the John C. Meyers Convocation center. Students may come and go as many times as they want. You will never run out of meals! The dining hall now offers late night dining, which makes this plan a great value.

Talon Plan - \$2,845 per semester

Receive 160 meals to be used in the student dining hall plus an additional \$500 dining dollars to be used at any of our retail locations which includes Eagles' Nest, Tuffy's Smoothie Bar, Lyceum Cafe, Concessions and Ashland Marketplace.

Eagle Plan - \$2,845 per semester

This plan gives the student 240 meals to be spread throughout the semester. Meal swipes can be used at the student dining hall or used as equivalency at any of our retail locations, which include the Eagles' Nest, Tuffy's Smoothie Bar, Concessions and Catering.

Tuffy Plan - \$1,145 per semester (only for commuters or students living in senior apts)
Students receive 80 meals to be used in the dining hall or used for equivalency at the Eagles' Nest, Tuffy's Smoothie Bar and Concessions.

A few of the services available in Student Dining:

- Special diets, food allergies? The Dining Services Department works in cooperation with Student Health Services and the consulting dietitian from Dining Services to provide for specific dietary needs. If you need assistance with special meals, please stop at our booth or Accessibility Services, so we can discuss any specific accommodations. Call 419-289-5768 for information.
- What's for dinner? An online menu is available at www.ashland.edu/studentdining (follow the Menu Gazette link).
- What if I'm sick? In the event you should become ill and unable to go to the dining hall, a sick tray may be requested by calling 419-289-5762. Sick tray menus are limited to two choices: a liquid/soft diet and a bland diet.
- Nutritional Awareness Program: Dining Services is committed to responding to the nutritional interest of the student body. The mission of our nutrition program is to provide students with the information needed to make healthy eating choices in the dining hall if they desire to do so. Several nutrition services are provided to ensure we meet this mission.
 - A registered dietitian is available to speak to students on an individual or group basis to help with special diets or help students eat healthily while living on campus.

Employment:

Would you like to secure a job before arriving on campus in the fall? Sign up at our table during the information fair or contact Fred Geib at fgeib@ashland.edu.

Student Dining and the Eagles' Nest are the highest paying student employers on campus!

Eagles' Nest

Looking for a casual, fun place to eat? Stop by the Eagles' Nest for a nice break from Convo or a late night snack. The Nest is conveniently located on the first floor of the Hawkins-Conard Student Center. The menu includes grill and deli sandwiches, salad bar, grab-n-go salads and sandwiches, appetizers, popcorn, bakery goodies, milkshakes, hand dipped ice cream, on-the-go novelties and much, much more.

The Eagles' Nest also offers a convenience store with all kinds of snacks and beverages for your late night cravings.

Eagle and Dining Dollars accepted.

Grubhub

Grubhub is the complete mobile ordering solution for on campus. Go to the app store and download today. Order and pay from the comfort of your room and pick up from your specified location.

Tuffy's

Tuffy's Smoothie Bar features fresh fruit smoothies, coffee, energy drinks, to-go salads, wraps and a variety of bulk snack mixes. Come and enjoy the relaxing atmosphere. Tuffy's overlooks the basketball courts and rock climbing wall in the Recreation and Sport Sciences Center, located at the corner of Garmon Avenue and King Rd.

Eagle and Dining Dollars accepted.

Grubhub

Grubhub is the complete mobile ordering solution for on campus. Go to the app store and download today. Order and pay from the comfort of your room and pick up from your specified location.

Lyceum Cafe

The Lyceum Cafe, with its modern look and wide-open space, is located on the first floor of the Archer Library and is available to AU students, faculty, staff and the Ashland community. The cafe accepts student meal equivalency, dining dollars, eagle dollars, cash and credit card. The café menu offers various multigrain toast, flatbreads, sandwiches, salads, baked goods and hand-crafted coffees and teas. For the most up-to-date hours, visit www.ashland.edu/lyceum-cafe.



Eagles' Nest

Hawkins-Conard Student Center, First Floor
419-207-6123

Hours:

Monday-Friday 8:30 a.m.-midnight
Friday 8:30 a.m.-7 p.m.
Saturday 7 p.m.-midnight
Sunday 6 p.m.-midnight

Tuffy's

Recreation Center
419-209-6191
www.ashland.edu/tuffys

Hours:

Monday-Thursday 11 a.m.- 7 p.m.
Friday 9 a.m.- 6 p.m.
Saturday & Sunday Closed

Ashland Marketplace

The online Ashland Marketplace was created to provide busy students and staff with the freshest possible ingredients they come to expect from Ashland University Dining Services. We offer competitive pricing comparable to any of the local grocery stores without the hassle of leaving campus. Students have the ability to utilize their meal swipe equivalency, Eagle Dollars, Dining Dollars, as well as traditional forms of payment. www.ashlandmarketplace.com

Student Dining Map

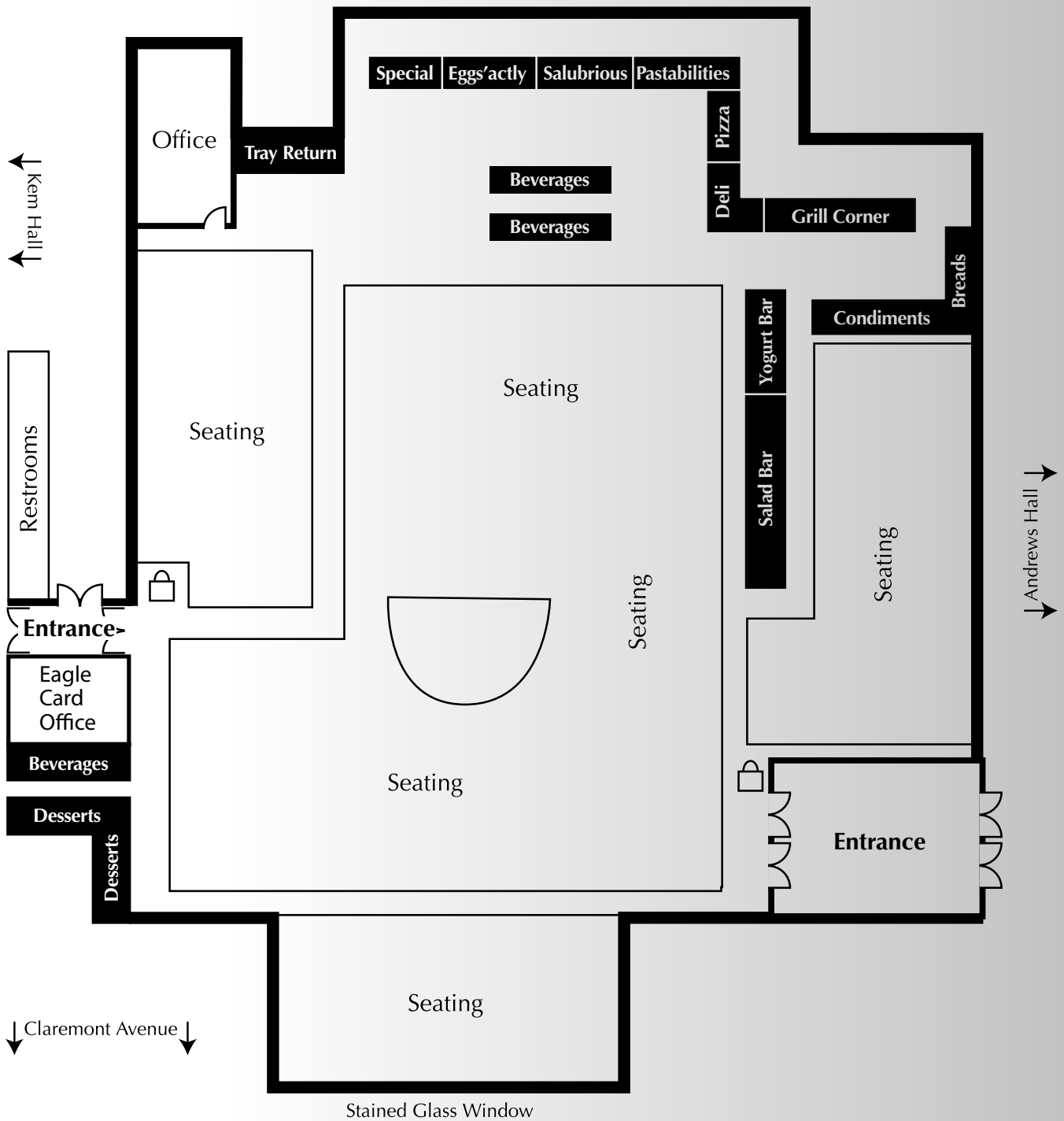

FOOD PANTRY

Nationally, 1 in 3 college students experience food insecurity. This statistic may seem surprising to some, but the cost of tuition, fees, textbooks, housing, and other personal expenses and circumstances make food stability sometimes difficult to navigate; especially when colleges are closed for breaks and students no longer have access to dining facilities or meal plans. By opening a food pantry on campus, our hope is to help alleviate some of this burden specifically for Ashland University students.

How to Use the Food Pantry

- Students will complete a brief form on their first visit. Students must be currently enrolled in classes at Ashland University to utilize the food pantry.
- Students will present their AU ID for each visit.
- Reusable shopping bags will be provided on the first visit. Students will be expected to bring the reusable shopping bag with them on future visits.
- Students will be able to shop in the food pantry for non-perishable food and personal hygiene items.
- Students are responsible for reading all ingredient labels to make sure a personal allergen is not present before consuming food or using personal hygiene items.

Location

Ashland University Hawkins Conard Student Center
2nd Floor, Near the Office of Student & Residence Life

Hours

Open every Wednesday classes are in session from 11 a.m. – 2 p.m. or by appointment.

The Ashland University Food Pantry is maintained by the Office of Student & Residence Life. For questions, please contact us at stu-life@ashland.edu or 419-289-5325.



Counseling Services

What are Counseling Services?

Ashland University provides Counseling Services which are available to all full-time undergraduates. Professional counselors can assist students in dealing with personal, academic and/or career issues.

What services are offered by Counseling Services?

- Biofeedback
- Decision-making strategies
- Counseling for personal concerns
- Relationship-building and communication skills
- Wellness counseling
- Memory improvement
- Life coaching
- Career testing
- Guidance for professional school
- Human sexuality information and counseling

Does it cost money to visit Counseling Services?

No! All of the services offered are provided free of charge to all full-time undergraduate students.

How do I make an appointment?

You can schedule an appointment with Counseling Services by calling the office at 419-289-5200.

Students can be assured that personal concerns will be treated as COMPLETELY CONFIDENTIAL, within the parameters of the Family Educational Rights and Privacy Act of 1974 and the Licensure Board of the State of Ohio.



Counseling Center

Second Floor, Hawkins-Conard
Student Center
419-289-5200
www.ashland.edu/counseling

Oscar McKnight, Ph.D.

Director, Counseling Services
419-289-5065
omcknigh@ashland.edu

Karen Gilman

Professional Counselor
419-289-5200
kgilman@ashland.edu

Tim Hull

Professional Counselor
419-289-5200
thull2@ashland.edu

Hunter Edwards

Mental Health Educator/Case
Manager
419-289-5200
hedwards@ashland.edu

Information Technology

Office of Information Technology

Tech Support Center (TSC)
100 Patterson Technology
Center
419-289-5405

Website:

www.ashland.edu/it

Seth Morrison

Help Desk Manager
419-289-5405

Jaret Martin

Service Desk Manager
419-289-5405

Hours:

Patterson Service Desk Hours:

M-F, 8 a.m. - 7 p.m.

SAT, 8 a.m. - 1 p.m.

Library Help Desk Hours:

M-TH, 9 a.m. - 7 p.m.

F, 9 a.m. - 5 p.m.

SAT, 12 p.m. - 4 p.m.

Submit a ticket online:

kbox.it.ashland.edu

Where can I access computers on campus?

- 2nd Floor Hawkins Conard Student Center: Commuter Lounge & Walkway by the Bridge
- Throughout the Archer Library
- Center for the Arts, Room 212
- Kettering Science Center, Room 229
- Dauch College of Business and Economics, Rooms 106, 107 and 108

Where can I print on campus?

- Hawkins Conard Student Center, 1st and 2nd Floors
- Archer Library
- Seminary Library
- Dauch College of Business and Economics, 2nd Floor Study Area
- College of Nursing and Health Sciences, 1st and 2nd Floors

• Clicks

A "click" system is one of the best ways to describe and manage the multiple ways to print documents. Students are allotted 400 clicks per semester and an additional 100 clicks during finals week. These reset at the end of the semester and do not roll over.

- 1 click = 1 page of single or double-sided black and white printing
- 2 clicks = 1 page of single-sided color printing
- 4 clicks = 1 page of double-sided color printing

• How to add more clicks

Additional clicks can be purchased in the Campus Store at 5 cents per page.

What if I have problems with my personal computer?

The Tech Support Center works on student computers that are having the following issues:

- internet connectivity issues
- virus/malware cleanup
- performance optimizations
- blue screens
- Microsoft Office installation

The AU Tech Support Center does not work on hardware issues, operating system issues or formatting drives. For assistance with these issues, students can visit Armordyne Computer Solutions at 1011 East Main St., Ashland, OH 44805 (www.armordyne.com) for problems with Windows computers or ComputerMixx at 332 S. Market St., Wooster, OH 44691 (www.computermixx.com) for problems with Apple or Windows computers

Do I retain my AU email address after graduation?

Students who separate from Ashland University, whether due to graduating, transferring or otherwise, will no longer have access to their AU email address. Ashland University recommends maintaining the use of a personal email address for all non-AU related matters to avoid having to make this transition upon graduating, etc.

Student Employment with Information Technologies

Want to secure a campus job before arriving on campus? Visit our table during the Summer Orientation Information Fair to sign up or fill out an application on Handshake.

What if my password is expired?

Passwords expire every two years.

- If your password expires, you have a few ways to reset your password:
- You can navigate to pass.it.ashland.edu on any browser, click “Forgot Your Password?” and follow the prompts given. Directions for Enrollment and Account Recovery are available at ashland.edu/password.
- If you haven't enrolled in the Password Reset Tool prior to your password expiring, you can either visit IT in Patterson 100, or call the Tech Support Center and go through the steps of receiving a 15-character temporary password.

What important systems will be used on campus?

• Change your password

You will be receiving automated emails from the the TSC at “no-reply@ashland.edu” notifying you when your password is going to expire. You should be notified:

- First-round notification: A month before your password expires.
- Second-round notification(s): Once a week, every week until the final week before your password expires.
- Final-round notification(s): Every day in the last week until the password expires

• Portal

The myAU portal is an internally accessible website for student information in a variety of departments. To access the portal go to ashlanduniversity.sharepoint.com/sites/Students.

• Blackboard Learn

For web-based courses, Ashland University uses Blackboard. To access this system, visit ashland.blackboard.com.

• Email

Microsoft's Outlook hosts all Ashland University email accounts. To access your email account, visit outlook.office.com and log into Microsoft using your Ashland University credentials. **Students will not be able to keep their AU email active after graduation.**

• Self-Service

Self-Service is a program used to register for classes, check grades, receive financial aid letters and much more. To access Self-Service, visit: selfservice.ashland.edu.

• Connecting XBox, Playstation, and Other Devices

To connect your game consoles and other devices to the campus wifi, you first need to register them. To register these devices, visit clearpass.ashland.edu and follow the instructions. Once you register your devices, they will connect to the campus network.

• Office.com

Visit office.com and login with your ashland account to access all of our Microsoft tools which include Word, Excel, PowerPoint, and Teams. You can access the web versions as well as download versions of these programs for both MAC and PC.

Recommendations from the IT Department:

- **Change your password** Ashland University uses an AD password system. This means that nearly every AU system will use the same username and password. To increase the security of all accounts, passwords expire every two years.
- **Back Up Your Data** Information Technology recommends that you back up your essential data often. This can be done using OneDrive, flash drives, external hard drives and by saving multiple copies of your work just in case.
- **Lock Your Computer** To enhance the security of your computer, the Information Technology department recommends that you look after your equipment even when it is running in your residence hall. For laptop users, we recommend investing in a Kensington laptop lock to physically secure the laptop to the desk. These are available in the Campus Store.
- **Keep Personal Accounts Disconnected from your AU email Account** Upon graduation or separation from AU, your ashland.edu email account will no longer be active.

Student Health Center

Student Health Center

Hawkins-Conard Student Center, First Floor
419-289-5200 (phone)
419-289-5209 (fax)
www.ashland.edu/student-health-center

Hours:

Monday - Friday
9 a.m. - 12:15 p.m.
1 - 3:30 p.m.

Open fall & spring semesters

In-person and telehealth appointments available

Staff

Christina Spring

Nurse Practitioner
cspring@ashland.edu

Tina Oswalt

Administrative Assistant
toswalt@ashland.edu

Patty Owens

Registered Nurse
powens@ashland.edu

Oscar McKnight, Ph. D.

Director
omcknigh@ashland.edu

Mario Brunicardi, M.D.

Physician, Medical Director

All full-time students entering Ashland University are required to submit a completed Medical History Form and Immunization Record to the Student Health Center (SHC) prior to the start of classes. Students must visit www.medproctor.com to complete the required information.

Students experience many firsts when going away to school. Managing your own health care is commonly one of them. The primary focus of the Student Health Center is to enhance the academic success of our students by providing high quality medical care and promoting healthy lifestyles that encourage lifelong health and wellbeing.

Excessive stress may be a key element in nearly half of all illness. Stressful times are normal and manageable. Feel free to contact the Student Health Center for assistance.

Who is eligible to use the services of the Student Health Center?

- All full-time students, regardless of insurance coverage (part-time students are not eligible for Student Health Center services)
- Appointments are required

How do I make an appointment?

- In person at the Student Health Center
- On campus phone – ext. 5200 • Off-campus phone – 419-289-5200

Student Health Center Fee and Services Offered

Cost for Student Health Center services for undergraduates is covered by the Student Access fee noted on your tuition statement once per semester. Full-time graduate students are not automatically billed, but charged the fee at the time of their first visit each semester. Services included in fee:

- All Visits - Nurse, Nurse Practitioner, Physician
- Assessment, diagnosis and treatment of minor illness and injury
- Onsite lab testing in the SHC: strep, mono, pregnancy, urinalysis, etc., when indicated
- Commonly prescribed medication and over-the-counter medication, when indicated
- Flu shots, as long as supply available
- Women's Health – STI screening, Pap Smears, contraceptive management, etc.
- Continuation of allergy programs, as directed by student's allergist
 - You must receive your initial injection with your allergist.
 - Your allergist must provide the allergy serum and send documentation of your orders with specific instruction for administration.
 - You must schedule an appointment with the SHC to receive your injection.
 - You must wait a minimum of 20 minutes in the SHC after your injection. If your allergist requires longer wait times, the allergist's request will be followed.
- University-required accident insurance
- Assistance with completion and submission of insurance claims

Are additional fees charged for any services at Student Health Center?

- Immunizations - Exact fee depends on cost of vaccine at the time of injection
- Tetanus/Pertussis booster (Tdap), one injection
- Hepatitis B, series of three injections (over six months)
- TB tests

Costs are based on current pricing and are subject to change.

- Laboratory testing sent to off-campus labs, (i.e. blood tests, urine or wound cultures, etc.). The fee for these labs can be paid by cash, check, credit card, Eagle Dollars, or it can be billed to your health insurance. The exact fee is controlled by Quest Laboratories.
- Radiology - X-rays, ultrasounds, MRIs and CT scans, which are ordered by our nurse practitioner or physician, will need to be done at an outside provider such as Ohio Health or UH Samaritan Medical Center. These tests will be billed to your health insurance.
- Physical Exams - any physical including work, College of Nursing and Health Sciences, international students, etc., are \$30.

Confidentiality

- All business conducted within the Student Health Center is completely confidential.

Student Health Center

- State and Federal Law prohibits the release of any health-related information without the patient's signed consent.
- Release of Information forms are available in the Student Health Center and on the Student Health Center website. These forms are valid for 90 days from the date of signature and specific to medical information approved for release by the patient.

What should I do when the Student Health Center is closed?

- When possible (non-emergency), wait until the Health Center is open to schedule an appointment.
- Visit a walk-in clinic/urgent care center. There are currently three clinics in Ashland.

• CVS Minute Clinic

Location: 418 East Main Street
Phone: 419-281-0525
Hours: Monday-Friday, 8:30 a.m.-7:30 p.m. Saturday,
8:30 a.m.-5:00 p.m. & Sunday, 9:00 a.m.-4:30 p.m.

• UH Samaritan Urgent Care

Location: 663 East Main Street
Phone: 419-664-0073
Hours: Monday-Friday, 9:00 a.m.-6:30 p.m.
Saturday, 8:00 a.m.-4:00 p.m.

• Walk-In Urgent Care

Location: 1016 Sugarbush Drive (across from Buehlers - near Wal-Mart) Phone: 740-240-3232
Hours: Monday - Friday, 8:00 a.m.-8:00 p.m.
Saturday and Sunday, 10:00 a.m.-6:00 p.m.

Payment is required at the time of treatment at off-campus locations, with most major insurance plans accepted.

- In an emergency situation, utilize the services of the nearest emergency department located at UH Samaritan Medical Center, 1025 Center Street, which is approximately 1/2 mile from campus or Ohio Health, 1720 Ohio Health Way, Ashland.
- You may call Safety Services for assistance; on campus phone - ext. 5555 • off-campus phone - 419-207-5555

Insurance...who's got you covered? The cost for services obtained off campus are at the student's expense and generally billable to insurance.



- All full-time undergraduate students will be automatically enrolled in the student insurance plan and charged a fee for the cost on your student account statement. You may WAIVE the student insurance if you feel you are adequately covered by your own insurance plan. Please be sure that your plan covers the facilities in the Ashland, Ohio area.
- Carry an insurance identification card with you - know your insurance provider.

Student Health Center

Hawkins-Conard Student Center, First Floor
419-289-5200 (phone)
419-289-5209 (fax)
www.ashland.edu/student-health-center

Hours:

Monday - Friday
9 a.m. - 12:15 p.m.
1 - 3:30 p.m.

Open fall & spring semesters

In-person and telehealth appointments available

Staff

Christina Spring

Nurse Practitioner
cspring@ashland.edu

Tina Oswalt

Administrative Assistant
toswalt@ashland.edu

Patty Owens

Registered Nurse
powers@ashland.edu

Oscar McKnight, Ph. D.

Director
omcknigh@ashland.edu

Mario Brunicardi, M.D.

Physician, Medical Director

Career Center for Life Calling

Career Center for Life Calling

Archer Library, 8th Floor
419-289-5064
cclc-au@ashland.edu

Visit Us:

Monday-Friday
8:00 a.m.-4:00 p.m.
www.ashland.edu/career

Zachary McGrain

Executive Director
zmcgrain@ashland.edu

Courtney Farver Assistant
Director, External Relations
cfarver@ashland.edu

Brandon Wells

Life Calling Career Coach
bwells8@ashland.edu

Olivia McCullum

Administrative Assistant
omccullu@ashland.edu

"Where Career and Calling Merge"

Feeling uncertain about your choice of major or career direction? Want help pursuing your dream job? Our mission is to empower students to successfully navigate their career-life journey through relationship building and skill development.

We offer guidance and resources, establish networks and connections, and promote personal and professional growth through jobs, internships and opportunities. We are not experts on our students' lives, but aim as career coaches to help students build confidence and motivation to find their dreams and pursue them in their careers after graduation.

Our core services:

- Career coaching to explore major or career options
- Mock interviews
- Job & internship search assistance
- Networking and professional development events
- Resume and cover letter reviews
- Career Closet services
- Handshake access (our online platform for finding jobs and internships on-and off-campus with over 7000 employers, and much more)

Our core workshops:

- Creating the Perfect Resume & Cover Letter Workshop
- Job Search & Interviewing Workshop
- Keys to Networking Success Workshop
- Career Center for Life Calling Overview
- Navigating LinkedIn



Campus Store

Campus Store

Hawkins-Conard Student Center
419-289-5336
fax: 419-289-5929
www.ashlandbookstore.com
books@ashland.edu

Summer Hours:

Monday-Friday
8 a.m.-4 p.m.
Saturday
Hours will vary

Academic Year Hours:

Monday-Thursday
8 a.m.-5 p.m.
Friday 8 a.m.-4 p.m.
Saturday 10 a.m.-3 p.m.

Special hours are observed during summer, rush, major buyback, special events and holidays. Please go to our website or call 419-289-5336 for the most current information.

Remember:

Visit www.ashlandbookstore.com for all Campus Store information and policies.

Textbook Formats

In an effort to give students more affordable choices, the Campus Store attempts to have textbooks available in several different formats: new, used, digital, rental or inclusive access. Most courses will be utilizing inclusive access, meaning course materials will be available in a digital format on Blackboard on the first day of class and will be billed to your student account. Students have the ability to opt-out of these materials but will be responsible for obtaining the textbook on their own. Rental textbooks are available for a select group of classes which changes each semester. Students will see a significant reduction in textbook pricing utilizing digital, rental or inclusive access textbooks. Ask the Campus Store for more details.

Textbook Reservations

Available August 1st, reserving your textbooks online through the campus store website, www.ashlandbookstore.com, will:

- Secure your textbooks early
- Beat the rush of a crowded bookstore
- Increase the number of books eligible for you to purchase or rent, reducing your textbook expenses by up to 50%
- Have your textbooks bagged, prepaid and ready for you to pick up when you come to campus

If your book states it is inclusive access, this means your materials will be delivered digitally and you do not need to order this text.

To reserve your textbooks, you will need your class schedule and a form of prepayment such as a credit card, Eagle Dollars or financial aid. All textbooks reservations must be prepaid. If using a credit card, we will pre-authorize your payment at the time of the reservation and we will charge your credit card once the reservation is complete. Any reservations using financial aid will not be processed until at least 10 days prior to the start of the term.

Questions or issues? Call us at 419-289-5336

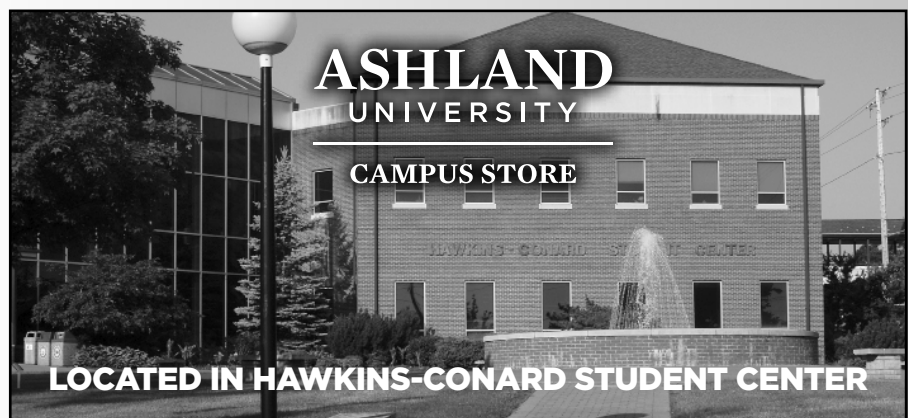

Campus Store

How to Reserve Textbooks Online:

You may use the Campus Store online tool to look up and purchase required textbooks and course materials.



1. Register and log on to the Campus Store's website, www.ashlandbookstore.com.
2. Hover over "Textbooks" from the home page. When the drop down menu appears, select "Textbooks" from the list.
3. On the new page, use your schedule to input information in the "select term," "select department," and "select course and section" menus.
4. Once you have found your class, select "add course." The course will then appear on "Your Current Course List." Repeat this process until all of your courses are on that list. Once the list is complete, select "Get Course Materials."
5. The next screen will show you all of the books for your classes.
6. Some books will say "REQUIRED" and in that case you must have that textbook.
7. Others may say "OPTIONAL" and those are not required, but recommended.
8. Finally, some might say "PICK A FORMAT." In that case there are likely a few forms of the book available, such as bundle packs or student value editions.
9. Note: Not all courses require textbooks; if your class does not, it will say "This course does not require any course materials."
10. In the white boxes, you will see the prices and formats of the textbook as available from the Campus Store. To reserve one, select "add to cart." Follow this process for all of your courses.
11. Once you have made selections for each course, select "Shopping Cart" from the top of the page.
12. On this page you will be able to select the format of the textbook you would like.
13. "Used Preferred" means that you would like a used copy but will take a new textbook if there aren't any used ones available.
14. "New Preferred" means that you would like a new copy but will accept a used copy if that is the only book available.
15. Under "order summary," select whether you are picking up or shipping your order.
16. Select "payment type" and fill in payment information.
17. Check order.

Please call us at 419-289-5336 if you have any questions or difficulty using this site.

Safety Services

Safety Services

Hawkins-Conard Student Center, First Floor
419-207-5555
www.ashland.edu/safety-services

The Safety Services Department is a support service department charged with enforcing Ashland University policies and regulations and maintaining a safe and secure environment for the campus community. The department is staffed by a director, administrative assistant, dispatchers, officers and interns. Located on the first floor in the Hawkins-Conard Student Center, the Safety Services Department operates **24 hours a day, 7 days a week, 365 days a year**. Around-the-clock service is provided by a dispatcher and at least one uniformed, unarmed officer and/or interns conducting foot and/or vehicle patrols.

Safety Service officers not only enforce university policies, they aid the local police in the enforcement of state and local statutes for incidents that may occur on campus. Officers do not have arrest authority, but are trained in emergency first aid and CPR and respond to medical, fire and other emergencies. Safety Services also enforces traffic and parking regulations; conducts crime investigations; and handles routine service calls, such as registration and distribution of parking permits; assists motorists with jump starts and lockouts; codes ID access cards; monitors access security and fire alarm systems and provides crime prevention and other safety seminars.

Services

- Escorts
- Fingerprinting (background checks)
- Registering vehicles and parking enforcement
- Motorist assistance (jumpstarts, lockouts)
- Lost and Found
- Campus patrols
- Emergency response



Student Right-to Know Information

In compliance with the Jeanne Clery Disclosure of Campus Security Policy and Campus Crime Statistics Act, the Ashland University Safety Services Department publishes an annual crime report disclosing security policies and crime statistics. This annual report is published each October. To view the latest report, please visit the Safety Services site on the Ashland University website. You may also request a written copy of the report by submitting a request to the Ashland University Safety Services Department at 419-207-5555 or 401 College Avenue, Ashland, OH 44805.



Parking Permits

Parking Permits:

Students who are enrolled at Ashland University are required to secure a permit for their vehicle if they plan to park on campus. Students who reside off campus and attend classes before 5 p.m. on weekdays are considered commuter students and must also register their vehicle with Safety Services. Residential students are permitted to have only one vehicle on campus at a time. Each permit is registered to a specific vehicle, and may not be moved to a different vehicle. If a student changes vehicles, they will need to register for a new permit. The charge for a new permit is \$2.

The cost for a permit is \$95 per year for the first permit. This fee is charged directly to the student's Ashland University account. Commuter students who wish to register an additional vehicle may do so for a fee of \$2 per vehicle (up to a total of three vehicles) upon showing proof of registration.

Please refer to the safety services website for more complete information on parking regulations.

To Register for a Parking Permit, please visit:

www.ashland.edu/parking and click on the STUDENT PARKING REGISTRATION FORM.

Lots are assigned based on the following criteria: date received by the department, student preference as indicated on the form, availability and commuter/residential status. Permits ordered by July 25 will be available mid-August and can be picked up at the Safety Services window with the student's AU ID. Permits ordered after this date will likely not be ready until the beginning of the academic year.

Safety Services

Hawkins-Conard Student
Center, First Floor
419-207-5555
[www.ashland.edu/safety-
services](http://www.ashland.edu/safety-services)



Mail Center

Contact Us

Mail Center
First Floor, Hawkins-Conard
Student Center
401 College Avenue
Ashland, OH 44805
419-289-5317

Hours

Monday-Friday
10 a.m.-4 p.m.

Student Mail Boxes:

Each residential student is assigned a mailbox number that they will keep as long as they live on campus. In August, the Mail Center staff will mail a letter to the incoming first-year residential students with their mailbox assignment and instructions on how to share address information with friends and family. Incoming first-class letters and packages are scanned and an email is sent to the mailbox holder so they know to pick up the mail or package(s). Below is the format for addressing an envelope to an Ashland University student.

First and Last Name
AU Box #
Ashland University
401 College Ave
Ashland, Ohio 44805

Packages

Students may receive packages to their AU mailbox; any item too large to fit in that space will have to be picked up from the Mail Center service counter. Students will receive an email to let them know when a package arrives. These can be picked up at any time when the mail room is open by showing their EagleCard.

First and Last Name
AU Box #
Ashland University
401 College Ave
Ashland, Ohio 44805

Amazon Lockers

Packages ordered from Amazon can be delivered directly to the Amazon Lockers in the hallway just outside the mail center. When ordering from Amazon, use the locker location in the student center as your delivery location.

When will I receive my mailbox assignment?

Mailboxes will be assigned by the Mail Center staff at the end of July. Once a mailbox is assigned, students will receive a letter with their mailbox number.

Other services offered by the Mail Center include:

Stamps
Envelopes
Parcel Postage Shipping
First Class, Express and Standard mail processing

Campus Life

- ***Student Affairs***
- ***Student Conduct***
- ***Student Organizations***
- ***Recreation Center***
- ***Christian Ministries***
- ***Community Service***
- ***Fraternity and Sorority Life***
- ***Athletics***
- ***Student Athlete FAQs***
- ***Residence Life***
- ***Commuter Services***
- ***CommUNITY & Belonging***



Notes Page

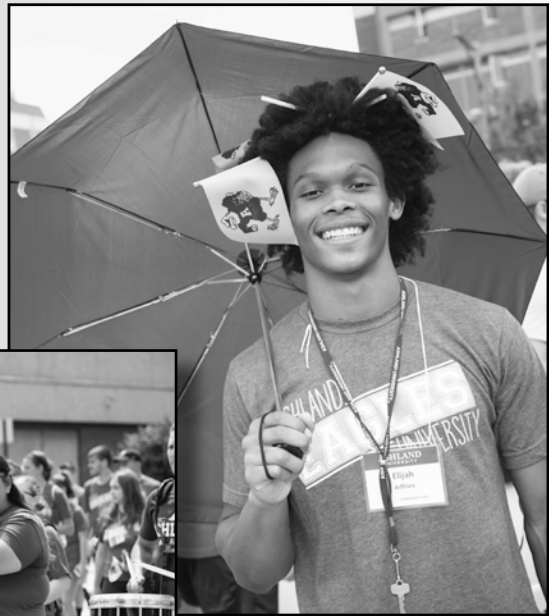

Student Affairs

Mission Statement:

The Division of Student Affairs at Ashland University is committed to promoting the academic purpose of the university while enhancing student learning outside of the classroom. Through collaboration with students, faculty and staff, we strive to build a strong community of respect and affirm the value of each individual.

Guiding Values:

- Optimizing wellness
- Providing radical hospitality
- Cultivating genuine relationships
- Striving for real resolution
- Making data informed decisions
- Developing world class employees

Offices within Student Affairs:

- Campus Wellness
- Christian Ministries
- CommUNITY & Belonging
- Counseling Services
- International Student Services
- Orientation
- Recreational Services
- Residence Life
- Student Activities & Organizations
- Student Conduct
- Student Health Center
- Student Life
- Fraternity & Sorority Life
- Title IX



Student Affairs

Hawkins-Conard Student
Center, Second Floor,
Room 244
419-289-5307
student-affairs@ashland.edu

Robert Pool, Ph.D.

Vice President of Student
Affairs, Auxiliary Services &
Title IX Coordinator
419-289-5307
rpool2@ashland.edu

Student Conduct

Student Conduct

Hawkins-Conard Student Center, Second Floor, Room 230
419-289-5325
www.ashland.edu/student-conduct
conduct@ashland.edu

The Ashland University community subscribes to and strongly supports the right of each student to study and work in a quiet, peaceful and respectful atmosphere which is conducive to the pursuit and acquisition of knowledge. Article IV, Section 2 of the Constitution, Rules and Regulations of the Members of the Corporation of Ashland University (1990) states all students on entrance shall make and subscribe to the following declaration:

"I sincerely promise while I remain connected with the institution to obey all its rules and regulations and to treat my instructors, fellow students and others with respect."

Students who enroll at Ashland University are assumed to understand the obligation to conduct themselves in a manner that is compatible with the university's function as an educational institution. Each student is expected to be fully acquainted with all published policies, rules and regulations of the university and will be held responsible for compliance with them. All faculty, staff and students assist in building a community of respect. Select policies are listed as follows:



To encourage Ashland University students to organize and unify their experience into a workable and satisfying philosophy of life, we, as a community:

- R**espect new ideas.
- E**mphasize personal development by encouraging the examination and discussion of differing opinions.
- S**upport the worth and dignity of each individual.
- P**romote justice and compassion on our campus and in our world.
- E**njoy Ashland University's rich cultural, ethnic and racial diversity.
- C**elebrate the heritage of the institution, affirming both tradition and innovative change.
- T**each the spirit of excellence and integrity through scholarship, research and service.

Academic Integrity

Ashland University expects each student to advance the university's mission by furthering an environment that is both challenging and supportive. In such an environment, a student will neither seek nor offer improper assistance. Academic integrity implicitly implies that each student will use his/her fullest potential and will neither offer nor accept aid that is not in keeping with regularly accepted standards of academic integrity.

Alcohol

Ashland University permits the consumption or possession of beer and wine by students over the age of 21 in approved senior apartments only (and under certain conditions). All other alcohol is restricted and no alcohol is allowed in other areas. Students are held accountable for alcohol and or accessory to alcohol violations if they are in a room on campus and alcohol is in that room.

Commuter Policy

Students are required to live on campus unless they qualify for commuter status. Commuter status exceptions can be found in the Student Handbook.

Reporting

Students, family and campus community members can report any conduct concerns through our Incident Report system: www.ashland.edu/student-conduct. Reports can also be made to the Student Conduct Office, Safety Services and Resident Assistants. Reports can also be made through our Campus Shield app.

Student Handbooks

Student Handbooks can be found on the student conduct website at www.ashland.edu/student-conduct.

Student Organizations



Student Life

Hawkins-Conard Student Center, Second Floor 230
419-289-5325
stu-life@ashland.edu

Liz Keller

Director of Student Activities
ekeller2@ashland.edu

Important Dates:

Involvement Fair

Aug. 25, 2024

Fraternity Recruitment

Sept. 2-15, 2024

Sorority Recruitment

Sept. 9-15, 2024

Homecoming & Family Day

Oct. 5, 2024

Academic Honors

April 13, 2025

Leadership & Service Awards

April 13, 2025

Athletic Events

goashland eagles.com

Recreation & Wellness Events

www.ashland.edu/rec

Performing Arts Events

www.ashland.edu/theatre

Student Organization Events

www.ashland.edu/engage

Student Organizations (cont.)

Get Involved on Campus

The more involved you are in student organizations, the more value you'll get from your college experience. By joining others who share your interests, you can make new friends and grow as a person.



JOIN CLUBS + FIND EVENTS AT ASHLAND UNIVERSITY™

Look for what interests you in categories such as academic and professional, diversity and inclusion, faith and religion, paraprofessional, media, performance, programming, service and volunteerism, special interest and sports. Or, seek out a fraternity or sorority, an honor society that suits you or a place in student government.

Ashland has over 120 student organizations on campus!

Search for cool events and student groups from your phone



www.corqapp.com

Recreation & Wellness

Rec Center

419.289.5440

www.ashland.edu/rec
recwell@ashland.edu

Fall & Spring

Rec Center Hours:

Monday-Thursday 6 a.m. - 10p.m.

Friday 6 a.m. - 9 p.m.

Saturday 10 a.m.- 9 p.m.

Sunday 1-9 p.m.

Climbing Wall Hours: Monday,
Friday 3-6 p.m.

Wednesday 3-8 p.m.

Pool/Whirlpool Hours:

Monday-Thursday:

11 a.m.-2 p.m. & 6-9 p.m.

Friday 11 a.m. - 2 p.m./6-8 p.m.

Saturday, Sunday
3-7 p.m.

Summer Rec Center Hours:

Monday-Friday
6 a.m.-7 p.m.

Saturday/Sunday
Closed

Climbing Wall:
Closed

Pool/Whirlpool Hours:

Monday-Friday

11 a.m.-1 p.m. & 4-6 p.m.

Saturday/Sunday
Closed

The Ashland University Department of Recreation and Wellness helps individuals develop and maintain active, healthy and well balanced lives that foster and sustain wellness of mind, body and spirit. We seek to build community, facilitate leadership and developmental opportunities and to remain on the forefront of the campus recreation industry.

Facilities

Recreation Center (EagleCard required for admittance)

Kilhefner Basketball Court

Brooks G. Hull Intramural Field

Sand Volleyball Courts: Recreation Center, Fraternity Circle

Hammock Station

Areas

2 Gym Courts

2 Racquetball Courts

Aerobic Room

Climbing Wall

Fitness Center

Game Room

Meditation & Relaxation

Room

Multi-Purpose Court

Pool and Diving Well

Sauna

Walking/Jogging Track

Programs

Sample Programs Include:

Badminton

Basketball

E-Sports

Flag Football

Floor Hockey

Indoor Soccer

Innertube Water Polo

Mario Kart Battle Royale

Pickleball

Racquetball

Sand Volleyball

Soccer

Spikeball

Springfest Sand Volleyball

Table Tennis

Team Handball Tennis

Past Sport Clubs Include:

Co-Ed Badminton

Co-Ed Climbing

Co-Ed Golf

Co-Ed Jiu Jitsu

Co-Ed Powerlifting

Co-Ed Quidditch

Co-Ed Running

Co-Ed Snow Sports

Co-Ed Swimming & Diving

Co-Ed Tennis

Men's Baseball

Men's Basketball

Men's Rugby

Men's Soccer

Men's Volleyball

Women's Basketball

Women's Rugby

Women's Soccer

Women's Softball

Women's Volleyball

Group X Exercise - Sample

Classes Include:

Arms, Legs, and Everything In

Between

Butt N' Gut

Cardio Kickboxing

Cycle, Core, and More!

Cycle Tone

Dance Aerobics

Insanity[®] Karate

101 Kickboxing

Lunch Yoga

Pound[®]

Refit Revolution

Relaxation Yoga

Self-Defense

Strength Circuit

Yoga

Zumba[®]

Special Events - Sample Events Include:

E-Sports Tournament

Crate Stacking Competition

Holiday Basketball

Holiday Volleyball

Homecoming Battleship

Homecoming 5K Fun Run

NCAA Bracket Challenge

Unified Sports (Special Olympics)

Recreation & Wellness

WELLNESS

Wellness programming and services are provided to students, faculty and staff. The Department of Recreation & Wellness provides wellness opportunities by means of:

- Collaborations with offices across campus
- Semesterly programming
- Certified Peer Educators and Wellness Team Members who promote health-enhancing change among their peers
- CampusWell, a weekly online magazine platform that provides wellness education to campus

Rec Center Membership Benefits

- **Guest passes** – Full-time undergraduate students with a Rec Center membership also receive two free guest passes on each day of the weekend starting Friday at 3 p.m. Passes during the week can be purchased for \$5 each. Three-guest maximum per visit.

- **Equipment that can be checked out:**

Ankle Weights (Pool)
Badminton Equipment (Racquets & Birdies) Basketballs (Indoor & Outdoor Water)
Billiard Balls
Bikes (Helmets + Locks)
Bocce Ball
Cornhole
Dip Belts
Floor Sliders
Frisbee
Hair Dryers
Hand Talley Counter
Jump Ropes
Kan Jam
Locks
Meditation To-Go Bags
Pickleball
Racquetball Equipment (Racquets, Balls & Goggles)
Outdoor/Indoor Footballs
Outdoor/Indoor Soccer Balls
Spikeball
Swimming Goggles
Table Tennis Equipment (Paddles & Balls)
Tennis Equipment (Racquets & Balls)
Towels (Head & Body)
Volleyballs (Indoor & Sand)
VR Headsets
Walleyball Equipment (Net & Ball)
Weight Lifting Belts
Yoga Mats
Wii (Videogames)

Frequently Asked Questions

- **How much does it cost to be a member?**
Memberships are \$94 per semester for faculty, staff, seminary, graduate and part-time students. Full-time undergraduate students are automatically charged a Rec Center fee for fall and spring semesters on their student account. Full-time undergraduate students can opt to purchase a summer membership for \$94.
- **How much do Group X classes cost?**
Group X classes are included within your Rec Center membership.
- **Who can participate in Intramurals?**
All faculty, staff and students are able to participate in intramurals.

(Policies and Procedures for our facilities can be found at www.ashland.edu/rec.)

EMPLOYMENT OPPORTUNITIES

Fall/Spring and Summer employment opportunities exist within the department. Contact the Recreation & Wellness Office with any questions.

All open positions are posted on Handshake (contact the Career Center for Life Calling for more information about Handshake).



Christian Ministries

Christian Ministry

Jack and Deb Miller Chapel,
Lower Level
419-289-5489
ocm@ashland.edu
www.ashland.edu/ocm

Rev. Dr. Charles Neff

Executive Director of the
Office of Christian Ministry
and Chaplain
cneff3@ashland.edu
419-289-5624

Tiffany Sanders

Administrative Assistant
tsanders@ashland.edu
419-289-5489

Rev. Joe Maggelet

FCA Minister and Athletics
Chaplain
jmaggele@ashland.edu
419-289-5483

Nate Ediger

Campus Catholic Minister
nediger@ashland.edu
419-289-5906

Elizabeth Paydo

Assistant Campus
Catholic Minister
epaydo@ashland.edu
419-289-5482

Rev. Dolly Dong

CCO Campus Minister
ldong@ashland.edu

Na Yang

Assistant CCO Campus
Minister
nyang@ashland.edu

The Office of Christian Ministry (OCM) exists to provide opportunities for AU students to discover their own path to spiritual growth during their college years. Students who avail themselves of religious life at AU find themselves part of an amazing and life-affirming community of love and support where life-long friendships are formed and new dimensions of faith are discovered and lived out. Each ministry within OCM is unique and new faces are always welcome!

The Well

The Well is a community of people striving to model their lives after Jesus Christ and to develop a personal relationship with Him. No matter where you are on your journey, you're welcome with us. We gather to encounter the presence of the Lord through His Word and worship, experience the transformative power of the Holy Spirit individually and communally and respond to God for who He is and all He has done by obediently worshiping with our whole being. Join us for worship on Thursday nights at 8 p.m. in Lower Chapel and check out our Bible studies, retreats, service projects and social gatherings! For more information, see www.wellashland.com or stop by the Office of Christian Ministry in Lower Chapel.

Catholic Campus Ministry - Newman Community

Catholic Campus Ministry at AU seeks to provide a Catholic university experience for students, faculty and staff on campus. Through the sacraments, social gatherings and service to others, the Newman Community fosters a culture of faith in which people might encounter Jesus Christ and accompany one another along the journey of life. Helping each other discover and develop into the persons God created us to be, we are, as Pope Francis stated, "missionary disciples accompanying missionary disciples!" Join us in the Lower Chapel for Mass on Sunday afternoons/evenings and Newman Nights on Wednesday evenings and for Bible studies and prayer groups and social and service opportunities throughout the semester. Find more at www.ashlandcatholic.org.

Fellowship of Christian Athletes (FCA)

The Fellowship of Christian Athletes is an interdenominational, coeducational group of university athletes and interested students whose purpose is to present to athletes and coaches, as well as to all they influence, the challenge and adventure of receiving Jesus Christ as Savior and Lord. FCA provides its members with the opportunity to be involved in retreats, conferences, Bible study and evangelism training. FCA meets weekly on Tuesday nights at 9 p.m. in Lower Chapel.

CCO International Student Ministry

The Coalition for Christian Outreach (CCO) is AU's international student ministry and attracts participation from both international and domestic students interested in worship, study and fellowship together. Weekly free lunches are held on Tuesdays at 11:45 a.m. in Lower Chapel. Members also gather for Bible study, tea and are invited to worship together at the Chinese Service at First Presbyterian in downtown Ashland.

Isaiah Project

The Isaiah Project (named for the Prophet Isaiah who enthusiastically answered God's call to serve) is the umbrella under which students, faculty and staff are invited to participate in short-term missions throughout the year. From "Mystery Mission Trips" to unknown destinations to Alaska to the Caribbean to Africa and South America, Isaiah Project trips invite participants out of their comfort zones and into new relationships in service to others.

Religious Clubs & Small Groups

Each year AU offers a number of student-led religious clubs, small groups, Bible studies and other experiences that are open to the entire student body. Recent clubs have included Delight Women's Ministry, Thomistic Institute, Ratio Christi and Young Life. Check www.ashland.edu/engage for a full list of current offerings.

Christian Ministries

Students are encouraged to visit the churches of Ashland and the surrounding community to find a church home that will provide multi-generational opportunities for worship, study, service and fellowship. Almost every Christian denomination can be found in Ashland or within a short drive. Stop by the Office of Christian Ministry for recommendations based on your personal faith experiences.

AU is especially proud of its Brethren heritage and has a strong connection with the Brethren congregations of Ashland.

Five Stones Community Church

Five Stones is a diverse group of Christ-followers, made up of local residents and college students who meet on the campus of Ashland University. We want to help you identify, embrace and pursue your personal mission. We gather for worship every Sunday in the upper level of the Jack and Deb Miller Chapel at 10:30 a.m. Along with Sunday morning worship, small groups meet for greater spiritual and personal development throughout the week. For more information, visit the website at www.5stones.org or contact Bill Ludwig at bill@5stones.org.

Park Street Brethren Church

PSBC is a multi-generational community located just down College Avenue from Ashland at 619 Park Street. Our mission is to empower authentic disciples who live life on a mission for God. We strive to renew Ashland and the world around us through communal witness, discipleship and service. Worship is held every Sunday morning at 9 a.m. and 10:30 a.m. in our newly renovated Worship Center. In addition to Sunday morning worship, we seek to grow deeper through small groups and mentor relationships. For more information on how to connect, visit the website at www.parkstreetbrethren.org or contact Lanie Roberts at lanie@parkstreetbrethren.org



Fraternity & Sorority Life

Enhance Your Ashland University Experience with Fraternity and Sorority Life (FSL)

College fraternities and sororities offer more than social events; they're about growth and embodying the core values of Scholarship, Service, Leadership, and Friendship. At Ashland University, our FSL community offers unique opportunities for personal and professional development.

Our campus hosts four fraternities (opportunities for Alpha Phi Alpha may be available) and four sororities, each fostering a supportive environment where members thrive academically and socially. We excel in scholarship, with our community members consistently achieving higher GPAs than the university average.

Service is central to our mission, with FSL members contributing thousands of hours to community service annually. Leadership is also encouraged, with over 236 leadership positions available within our community.

Friendship is fundamental, with over 200 FSL events annually fostering bonds among members and the wider community. When you join us, you represent our four pillars of Scholarship, Service, Leadership, and Friendship while embracing your individuality and wearing your letters proudly. We invite you to join us in shaping a community where every member thrives.

Fraternities:

- Kappa Sigma
- Phi Delta Theta
- Phi Kappa Psi
- Omega Psi Phi



Sororities:

- Alpha Delta Pi
- Alpha Phi
- Delta Zeta
- Theta Phi Alpha



SIGN UP FOR FALL RECRUITMENT TODAY!

To register for fraternity or sorority recruitment this coming fall semester, visit www.ashland.edu/fraternity-and-sorority-life for more information.

Men's Fall Recruitment

Sept. 2-15, 2024
Last day to register is Sept. 14

Sorority Fall Recruitment

Sept. 9-15, 2024
Last day to register is Sept. 8

Fraternity & Sorority Life

Hawkins-Conard Student Center, Suite 230
419-289-5723
fsl@ashland.edu
Instagram: AU_FSL

Darell Cannon

Director of Fraternity & Sorority Life
dcannon4@ashland.edu

Athletics

Athletics

419-289-5441
goashlandeagles.com

Al King

Director of Athletics
419-289-5959
aking@ashland.edu

Tim Johnson

Assistant Athletic Director/
Compliance Director
419-289-5297
tjohns19@ashland.edu

Dusty Sloan

Director of Athletic
Communications
419-289-5954
dsloan2@ashland.edu

Elizabeth Hoge

Assistant Athletic Director/
Director of Academic Support
Services for Athletics
419-289-5458
ehoge@ashland.edu

Dave Vanata

Director of Sports Nutrition
419-289-5292
dvanata@ashland.edu

Chris Kohuth

Director of Game Operations,
Facilities, Ticketing and Camps
419-289-5449
ckohuth@ashland.edu

Josh Wiemels

Head Athletic Trainer
419-207-6195
jwiemels@ashland.edu

Mitch Metzger, Ph.D.

Faculty Athletic Representative
419-289-5008
mmetzger@ashland.edu

Alex Lockemeyer

Equipment Coordinator
419-289-5448
alockme@ashland.edu

Daylin Gough

Coordinator of Athletic
Facilities
419-289-5787
dgough@ashland.edu

Head Coaches - Men's

Baseball	John Schaly, jschaly@ashland.edu	419-289-5444
Basketball	John Ellenwood, jellenwo@ashland.edu	419-289-5443
Football	Doug Geiser, dgeiser@ashland.edu	419-289-5447
Golf	Dennis North, dnorth@ashland.edu	419-207-6334
Soccer	Nick Roberts, nrobert8@ashland.edu	419-289-5466
Tennis	Eric Gibson, egibson4@ashland.edu	419-289-5075
Wrestling	Colt Sponseller, csponse3@ashland.edu	419-289-5456

Head Coaches - Women's

Basketball	Kari Pickens, kpickens@ashland.edu	419-289-5469
Golf	Bill Pollock, wpollock@ashland.edu	419-207-6334
Lacrosse	Lauren Simko, lsimko@ashland.edu	419-207-4561
Soccer	Cayleb Paulino, cpaulino@ashland.edu	419-289-5467
Softball	Emlyn Knerem, eknerem@ashland.edu	419-289-5453
STUNT	Denise Farnsworth, dfarnsw@ashland.edu	419-289-5552
Tennis	Eric Gibson, egibson4@ashland.edu	419-289-5075
Volleyball	Katie Kuhn, kkuhn6@ashland.edu	419-289-5454

Head Coaches - Combined

Cross Country	Jacob Sussman, jsussman@ashland.edu	419-207-6161
Esports	Alec Mueller, amuell3@ashland.edu	419-207-4560
Swimming	TBA	419-289-5445
Track & Field	A.G. Kruger, akruger@ashland.edu	419-207-5459

Quick Facts

Mascot	Eagle
Varsity Sports	24
Colors	Purple & Gold
Affiliation	NCAA Division II
Conference	Great Midwest Athletic Conference (Great Midwest)



What is NCAA Division II?

In addition to the purposes and fundamental policy of the National Collegiate Athletic Association, as set forth in Constitution 1, members of Division II believe that a well-conducted intercollegiate athletics program, based on sound educational principles and practices, is a proper part of the educational mission of a university or college and that the educational wellbeing and academic success of the participating student-athlete is of primary concern. There are approximately 300 institutions competing on the NCAA Division II level.

What is the Great Midwest Athletic Conference?

The Great Midwest Athletic Conference, established in 2011, consists of 13 private, nonprofit member institutions and sponsors 26 conference championship sport offerings.

Current members of the Great Midwest include Ashland University, Cedarville University, University of Findlay, Hillsdale College, Kentucky Wesleyan College, Lake Erie College, Malone University, Northwood University, Ohio Dominican University, Thomas More University, Tiffin University, Ursuline College and Walsh University.

Where do the Eagles play?

Ashland University's facilities are among the best in NCAA Division II. In recent years, Ashland has added softball's new Deb Miller Field at the Archer Ballpark Complex and the multi-purpose Niss Athletic Center, one of the top indoor facilities in the country, as well as the renovated Tomassi Baseball Stadium and Donges Field at the Archer Ballpark Complex. *For more on Ashland's athletic venues, go to <https://goashlandeagles.com/facilities>.*

What do incoming student-athletes need to do to be eligible for competition?

All incoming student-athletes must complete their eligibility certification at https://web3.ncaa.org/ECWR2/NCAA_EMS/NCAA.jsp. For more information, contact Compliance Officer Tim Johnson at 419-289-5297 or tjohns19@ashland.edu.

What is Ashland's athletics ticket information?

Ashland has seven ticketed sports – football, men's and women's basketball, volleyball, wrestling, indoor track/field and STUNT. All other sporting events are free. Gates open one hour prior to all ticketed events; except football (90 minutes). Ticket prices are as follows:

- Basketball: \$16 reserved, \$11 adult, \$6 students and seniors
- Football: \$15 reserved, \$10 adult, \$5 students and seniors
- Volleyball: \$12 reserved, \$10 adult, \$5 students and seniors
- Wrestling: \$11 adult, \$6 students and seniors
- STUNT: \$10 adult, \$5 students and seniors

Pre-paid tickets can be purchased through the Campus Store at 419-289-5336. For group ticketing, call 419-289-5442. For will call and general ticketing information, call 419-289-5441. Prices are subject to change.

An athlete may receive up to four complimentary admissions per HOME contest. Complimentary admission is provided by a pass list for family members and relatives and only for the sport(s) in which he/she participates. A list is submitted by the head coach to Chris Kohuth, Ticket Manager, at ckohuth@ashland.edu, or by phone at 419-289-5449, by noon on the Friday before game day for football, and one hour before game time for all other sports.



Residence Life

Residence Life

Hawkins-Conard Student Center,
Suite 230
Mon - Fri: 8 a.m. - 4 p.m.
reslife@ashland.edu

Emily Adam
Director, Residence Life
reslife@ashland.edu
419-289-5303

Kori Roberts
Assistant Director, Housing &
Operations
kgleason@ashland.edu
419-289-5326

Abby Johns
Assistant Director of Residence
Life - College of Nursing Campus
constudentservices@ashland.edu
419-289-5226

Residence Life Mission Statement

In accordance with Ashland University's mission, Residence Life is committed to creating a welcoming community that promotes learning, service, citizenship, diversity and integrity. Through continuous improvements, we strive to create a safe living environment that is conducive to the development of all students.

Residence Life Diversity Statement

Residence Life advocates to create a welcoming environment that fosters dignity, care and respect. At Ashland University we value, support and educate our residents across differences while seeking unity.

Room Assignments

Students must complete a housing application at www.housing.ashland.edu. Housing assignments and roommate information will be emailed to your ashland.edu email account by mid- to late July.

First-year students are generally placed with a roommate based on similar lifestyles such as cleanliness and sleep habits. Students who would like to search for a possible roommate may do so through the Roomiez feature at www.housing.ashland.edu. Students may choose to create a profile on Roomiez to find other students with similar lifestyle preferences and interests. Instructional documents are linked on our web page, ashland.edu/housing. There are also instructions on how to request a specific roommate. Roommate requests must be mutual to be granted. Students living in Honors or on Ashbrook floors may only request a roommate within their same program.

Move-In

- New residential students will move in on Friday, August 23rd.
- Residence Life will send out specific information regarding move-in schedules, where to pick up your keys, and what to bring. Be sure to check your AU email for that information!
- Students must submit an early arrival application at www.housing.ashland.edu if they plan to arrive before August 23, 2024. It is \$25 per day to arrive to campus before the designated move in date; if your early arrival application is not filled out, an additional charge of \$50 will be applied to the student's account.
- See the Move-In Parking Lot Map in the front cover of this guidebook for move-in instructions.
- Students are encouraged to verify that their student accounts are cleared with the Business Office. This means that all fees and charges must be paid in full or arrangements made before any student can reside in university facilities.

Your New Room

Information on all residence halls can be found at ashland.edu/campus-studenthousing under the halls tab. You will be able to take virtual tours, see pictures and dimensions of standard rooms. Be sure to check out our 2024-2025 First Year Guide for information about rooms, pricing, roommates and what to bring!

Residence Hall Information

Furnishings - There is a bed, desk, chair, chest of drawers and closet space for each student. Drapes or blinds are also furnished in each room. All university furniture must remain in the rooms.

Laundry - Laundry facilities are located in each residence hall. A standard service fee is applied to every student's bill that covers the use of the machines; no quarters needed.

Security - Ashland has a full-time Safety Services Department located on campus that is accessible to all students anytime. All residence halls have swipe access; each student is required to use their student ID to gain access to their residence hall. Propping outside doors is a violation of university policy. All community members should see that residence hall entrances are properly secured behind them once they enter residential buildings. Students should keep their rooms locked at all times. Residents are encouraged to purchase safes for valuable items and any medications they may have, as well as purchase renter's insurance.

Mailing Address - Please use the mailing address supplied by the Mail Center. Do not use your residence hall and room number as your mailing address. For more information about the Mail Center, see page 45.

Residence Life In-Hall Staff

Resident Assistants - Resident Assistants (RA) are undergraduate peers trained in community development and crisis management. Their various duties focus on the development of a secure floor and hall community. Each RA is responsible for organizing social and educational floor events, being trained in conflict resolution activities, responding to crisis, serving as a referral source and assisting with the adjustment issues that face new and returning students.

Residence Life Coordinators (RLCs) - Professional staff who supervise RAs and oversee the day-to-day operations of residence hall facilities. They serve as Student Conduct hearing officers for residence hall disciplinary incidents. They assist with crisis situations and participate in an on-call duty schedule with other RLCs.

Housing Requirements

All full-time undergraduate students (registered for 12 or more hours per semester) are required to live on campus. Students who started their undergraduate classes at Ashland University in Fall 2023, and following semesters, will have a 3 year live-on requirement. Students will be required to live on campus for a total of 6 Fall and Spring semesters or have completed 90 credit hours at an accredited college/university, as verified by Ashland University Registrar. Students who wish to live off campus will need to apply for off campus status through Residence Life. Undergraduate students who started at Ashland University prior to Fall 2023 must live on campus for all 4 years unless the student meets one of the housing exemption policies outlined in the Student Handbook.

What to Bring

The following is a suggested packing list.

Suggested Fundamentals

- Flat or extra long sheets
(mattress lengths vary 36" x 80" med)
- Mattress cover/pad
- Pillow/Pillowcases
- Comforter/Blanket
- Towels/Washcloths
- Fans
- Lamp (no halogens!)
- Alarm clock
- Wastepaper basket
- TV

Food

- Microwave popcorn
- Microwave meals/soup
(Easy Mac, Ramen Noodles, etc.)
- Instant soup mix
- Cereal
- Milk
- Fruit juice
- Munchies (pretzels/chips/cookies)
- Coffee/tea/hot chocolate

Laundry & Kitchen

- Dryer sheets
- Detergent/no bleach/color safe bleach
- Laundry basket/bag
- Iron/ironing board
- Spray starch
- Drying rack
- Hangers
- Compact refrigerator (4.5 cu. ft.)
- Coffee maker/hot pot (must be a single serve drink machine without hot plates)
- Microwave (1 cu. ft. or less)
- Cups, glasses, plates, bowls, cutlery

- Can opener
- Paper towels
- All-purpose cleaner
- Dish soap
- Dusting products

Hygiene Items

- Soap/soap dish
- Liquid soap
- Toothbrush/toothpaste/dental floss
- Shampoo/conditioner
- Deodorant
- Razors
- Shaving cream
- Shower caddy/small bucket
- Shower shoes
- Facial tissues
- Q-tips
- Nail clippers
- Comb/brush
- Feminine supplies
- Cosmetics
- Lotion

School Supplies

- Personal computer/laptop recommended. If bringing a laptop, use computer cable lock or Kensington lock
- Dry erase board/markers (provided in some halls)
- Three-hole punch
- Envelopes
- Postage stamps

Medications and important items

- Non-aspirin pain reliever
- Band-Aids
- Safe (for important items)
- Thermometer
- Allergy medication (if necessary)
- Prescription medication (if necessary)

- Eye drops
- Cold medicine
- Power strip w/surge protection
(up to seven outlets)
- Umbrella
- Rain gear
- Gloves/mittens/scarf/hat
- Posters/pictures
- Camera
- Batteries
- Calendar
- Command strips (to hang items) not recommended on drywall
- Plants
- Sewing kit
- Chair/bean bag

IN CASE OF EMERGENCY:

- Flashlight
- Power bars
- Bottled water
- Blanket
- Renter's Insurance

What is Not Allowed

- Pets
- Any element with an open heating coil
- Alcohol and alcohol paraphernalia
- Candles, incense, wax warmers, etc.
- Road/traffic signs
- Free Weights/Dumbbells
- Toaster ovens, air fryers
- Air conditioners
- Electric blankets
- Hot plates
- Space heaters
- Coffee Pots with hot plates
- Slow Cookers/Crockpots
- Extension Cords, Cheater Plugs

Commuter Services

Commuter Services

Hawkins-Conard Student Center, Room 230
ashland.edu/commuter
commuter@ashland.edu
419-289-5303

Commuter Services Provided

- **COMMUTER LOCKERS** Register for a commuter locker for FREE in the Office of Student & Residence Life located on the second floor of the Hawkins-Conard Student Center, 230. Commuter lockers are located on the second floor of the Student Center. You will need to provide your own lock.
- **ASHLAND COMMUTER EAGLES (ACE)** This is a commuter student organization that gives members an opportunity to gain leadership skills and help plan commuter events and programs. Membership is open to all commuter students. For more information, visit our Engage page at www.ashland.edu/engage.

Commuter Parking

Students who reside off campus and attend classes before 5 p.m. weekdays are considered commuter students and must register their vehicle with the Safety Services Department. Commuter students whose classes do not begin before 5 p.m. weekdays are not required to purchase a permit, but must adhere to the Ashland University parking policies for students. Please refer to the parking policies section for additional details. You may also register your vehicle electronically through the www.ashland.edu/safety-services website.

Student Center and Commuter Lounge

The commuter lounge is located on the second floor of the Student Center near the entrance to the footbridge. The lounge is a great place to hang out and relax between classes, eat lunch, meet other commuter students and find out what is happening around campus. Commuter lounge amenities include:

- Microwave
- Sink and counter for food prep
- Tables and chairs
- Comfortable couches and chairs
- Computer stations with internet access
- TV
- Close proximity to vending machines
- Close proximity to commuter lockers and restrooms



The Center for CommUNITY & Belonging

The Office of Community & Belonging supports all students with a focus toward underrepresented students and student organizations. We are committed to promoting a truly inclusive living, learning and working environment that affirms the inherent dignity, worth and value of each person. We work to engage and educate students on topics of diversity through the lens of Christianity, which emphasizes civility and respect for the value of all. We celebrate AU's rich diversity and prepare our students to serve and lead in a global society.

Pathways Program

Open to all students with a focus on students who identify BIPOC (Black, Indigenous, People of Color), multicultural or multiracial, Pathways focuses on equipping students to excel at Ashland University and beyond. Starting with a four-day pre-orientation program and continuing through the first year, students have the opportunity to build community, learn and enhance college success skills, gain leadership experience, connect with campus resources and interact with faculty, students and staff.

Resilience Scholarship

The Resilience Scholarship is a \$2,000 renewable award offered to incoming students through the Center for CommUNITY & Belonging. This scholarship supports students who show promise to enhance the diverse learning perspectives on campus and among their peers. Applicants will be considered based upon their ability to promote community, equity, and well-being on the Ashland University campus.

Common Ground Lounge

The Common Ground, located on the second floor of the Hawkins-Conard Student Center, is an inclusive place where members of the university community, representing a wide variety of backgrounds, participate in programs and activities.

Student Organizations

AU G.I.V.S. (more details on the next page)

Black Student Alliance

Eagles for Pride

International Club

Women of Excellence

UNIDAD



The Center for CommUNITY & Belonging

Hawkins-Conard Student
Center, Second Floor, Suite 254

419-207-5307
diversity@ashland.edu

The Center for CommUNITY & Belonging

The Center for CommUNITY & Belonging

Hawkins-Conard Student
Center, Second Floor, Suite 254

419-207-5307
diversity@ashland.edu

AU G.I.V.S.

(Ashland University Gets Involved with Volunteer Service)

Our Mission:

The mission of AU G.I.V.S. is to provide Ashland University, including students, faculty and staff, with service opportunities to expand their social and educational experiences, as well as create an atmosphere of committed lifelong service to others and an understanding of social responsibility and civic engagement in the following areas: senior citizens, hunger and homeless relief, animal welfare, youth, Ashland community (Unity Team) and veterans & first-responders.

Youth Team

Bookstore Parties
SOAR Respite
Replay for Kids



Senior Citizens Team

Good Shepherd Nursing Home Visits
Thanksgiving Dinner
"Senior Prom"



Hunger & Homelessness Team

Matthew 25 Fresh Produce Distribution
People Helping People
Saturday Breakfast Center at Emmanuel
United Methodist Church



PAW TEAM (Peers for Animal Welfare)

Dog Walking
Make treats and toys

Unity Team

Salvation Army Kroc Center's Father Daughter Dance
Ashland Cancer Society's Taste of Ashland
Christian Health Center's Santa's Attic



Government Relations Team

Blankets for Veterans
Voter Registration
Honor Bus
Holiday Mail for Heroes



Notes Page



- ***AU Lingo***
- ***Building Abbreviation Codes***
- ***Transportation***
- ***Places in and around Ashland***



Ashland University Lingo

Academic Corridor: Walkway in front of Schar College of Education and Center for the Arts

Freshman Success Seminar (FSS): A first-year program dedicated to assisting students adjusting to the collegiate experience, exploring the opportunities and expectations of university life and charting their degree plan

Blackboard Learn: An e-learning suite that is utilized for several classes to enhance communication as well as the forum for online classes

Ashbrook Scholars: The Ashbrook Scholar Program is a rigorous and top-rated academic program for undergraduate students at Ashland University. Students in the program must pursue a major or minor in Political Science, History, International Political Studies or Integrated Social Studies.

Avenue of Eagles: The walkway that connects classroom buildings at the center of campus

BSA: Black Student Alliance is a student-led group that provides a community on campus for people of color to express how their race makes them unique.

CAB: Campus Activities Board provides social opportunities and campus events.

CCLC: Career Center for Life Calling, located on the second floor of the Student Center

Convo: Student Dining Center, located in Lower Level John C. Myers Convocation Center

EagleCard: This is your student ID used to access Eagle Dollars, confirm your identity and gain access to buildings on campus.

Eagles' Landing: Study and meeting room located on the first floor of the Student Center

FAFSA: Free Application for Federal Student Aid that must be submitted to receive grants, loans and/or scholarships

FERPA: The Family Educational Rights and Privacy Act is a federal law that protects the privacy of student education records.

FSL: Fraternity & Sorority Life

The Bridge: The bridge that crosses over Claremont

HCSC: Hawkins-Conard Student Center

Kil: Kilhefner Residence Hall

The Nest: A shortened reference for the Eagles' Nest, a dining option located in the Student Center

Orientation Guidebook: This book is received during your Summer Orientation Day and is a resource containing valuable information about different offices and services at Ashland University.

Orientation Team Leader (O-Teamers): O-Teamers are current students who are here to encourage new students and their families to ask questions, participate in discussion and engage in building relationships with other students, faculty and staff. With enthusiasm and pride in the campus community, they will highlight Ashland tradition, academic expectations, campus life and promote resources available for student success.

Provost: Chief academic officer who has oversight of the curriculum, faculty appointments and academic affairs.

Portal: Accessible through myau.ashland.edu, the portal is a site where you can find your AU email, campus events, class schedule and other important features all in one place.

Quad: Grass area in between academic buildings

Registrar: The Registrar's Office duties include registration for courses, requests to withdraw from courses, declaring majors and minors, advisor changes, verification of enrollment, transfer credit and transcript requests.

Residence Life (Res Life): The residential units at Ashland University provide more than just a room in which to study and sleep. The community living environment and developmental programs offered in the halls and houses support and enhance the educational goals of Ashland University.

Schedule: An online listing in Self Service of the class offerings for each semester, class times, days, locations and instructors

Upper Convo: Upper level of the John C. Myers Convocation Center

Self Service: Your personal and secure website containing all of your Ashland information. From this site, you can add and drop classes, view and print your class schedule, manage your student account, request transcripts, view grades, etc.

Building Abbreviation Codes

Abb	AU Lingo Term	Formal Title
AND	Andrews	Andrews Hall
CFA	Center for the Arts	Center for the Arts (Former Arts & Humanities, A & H)
CFHB	Bixler	Center for the Humanities at Bixler
CHAP	Chapel	Jack and Deb Miller Chapel
CLMT	Claremont	Claremont Building
CNHS		Dwight Schar College of Nursing and Health Sciences
CONV	Convo	John C. Myers Convocation Center
DACH	Dauch	Richard E. & Sandra J. Dauch College of Business & Economics
FOUN	Founders	Founders Hall
HCSC	Student Center	Hawkins-Conard Student Center
JCB	Jacobs	Jacobs Hall
KET	Kettering	Kettering Science Center
KC	Kates Center	Kates Center for Family and Consumer Sciences (Located to the left of Kettering)
LIB	Library	Library
PTC	Patterson	Patterson Instructional Technology Center
RED	Redwood	Redwood Hall
RSS	Rec Center	Recreation and Arthur L. & Maxine Sheets Rybolt Sports Sciences Center
RCRS	Rinehart Center	Rinehart Center for Religious Studies (Located Basement of Library)
SCOE	Schar	Dwight Schar College of Education



Nearest Airports

Airports

From **Akron-Canton Regional Airport** (*Approximately 1 hour*)

Merge onto I-77 N via the ramp on the LEFT toward AKRON. Merge onto US-224 W via EXIT 122B on the LEFT toward BARBERTON. Merge onto I-77 S via EXIT 1 toward COLUMBUS. Take the US-250 exit, EXIT 186, toward ASHLAND/WOOSTER. Turn LEFT onto US-250. Do not take the Route 250 bypass; continue west on Main Street into Ashland. As you pass the downtown business district and Home Hardware on your left, merge into the left lane and turn left on Claremont Avenue at the next intersection. Continue south on Claremont Avenue in the left lane and turn left at the second traffic light, the intersection of King Road and College Avenue. Make a soft left turn onto King Road. Please refer to the campus map for specific parking information.

From **Cleveland Hopkins International Airport** (*Approximately 1 hour*)

Merge onto I-71 S toward COLUMBUS, take the US-250 exit, EXIT 186, toward ASHLAND/WOOSTER, Turn LEFT onto US-250. Do not take the Route 250 bypass; continue west on Main Street into Ashland. As you pass the downtown business district and Home Hardware on your left, merge into the left lane and turn left on Claremont Avenue at the next intersection. Continue south on Claremont Avenue in the left lane and turn left at the second traffic light, the intersection of King Road and College Avenue. Make a soft left turn onto King Road. Please refer to the campus map for specific parking information.

From **Port Columbus International Airport** (*Approximately 1.5 hours*)

Merge onto I-670 E/US-62 E toward CLEVELAND/WHEELING, Merge onto I-270 N via the exit on the LEFT toward CLEVELAND. Keep LEFT to take the I-270 N toward MORSE RD/CLEVELAND. Merge onto I-71 N via EXIT 26 toward CLEVELAND. take exit #186 or U.S. Route 250, Ashland. Off the exit ramp, turn left on Route 250 heading west. Do not take the Route 250 bypass; continue west on Main Street into Ashland. As you pass the downtown business district and Home Hardware on your left, merge into the left lane and turn left on Claremont Avenue at the next intersection. Continue south on Claremont Avenue in the left lane and turn left at the second traffic light, the intersection of King Road and College Avenue. Make a soft left turn onto King Road. Please refer to the campus map for specific parking information.



Transportation Services

ASHLAND TRANSIT

A "SHARED RIDER" PUBLIC TRANSPORTION SYSTEM

Call for a Ride: 419-207-8240

Please make reservations for personal transition by 5 p.m. the day prior!

<http://www.ashland-ohio.com/ashland-transit>

In-town service is offered six days a week

Hours of Operation:

6 a.m. - 9 p.m. Monday through Friday

8 a.m. - 9 p.m. Saturday

Closed Sunday and all major holidays.

Transportation Services

Personal Ride Requests within the city/county

\$3 per person within Ashland city limit arranged 24 hours in advance

\$5 per person for same-day trip (meaning you called the day you are in need of the service)

Outside to the city limits is \$3 + \$2.25 per mile. Additional charge of \$16 an hour if the driver needs to wait. Up to 100 mile radius from Ashland, must be scheduled 48 hours in advance.

Ashland Public Transit Pre-Paid Passes

The benefit is that you don't have to carry cash, just your pass. Each pass is good for 10 one-way trips.

College Student Pass: \$40 + one free ride

Available for purchase from the APT office or from your driver.

The Saturday Shopper Shuttle

The Shopper Shuttle is a transportation service available every Saturday from 9 a.m. to 8 p.m. It makes continuous 60-minute loops around the city of Ashland, stopping at locations such as Save-A-Lot, Dollar General, Buehlers, Wal-Mart and Hawkins. Additional stops along the route may be made upon request. The cost of this service is \$5 for an all-day pass. The campus stop is in the Bixler parking lot across from the Student Center.

Airport Transportation

Please call Ashland Public Transit dispatch at 419-207-8240 to schedule your ride.

Ashland Transit Company now offers services to the three major airports. Trips to Cleveland Hopkins and Akron-Canton Airport both cost \$75 for one person. Any additional passengers will pay \$10 each. Trips to Columbus Airport cost \$100 for one person and \$10 for each additional passenger. All fees must be paid in advance and service must be requested at least two days prior.

Places In & Around Ashland

Restaurants/Coffee Shops

Applebee's, Ashland.....	419-207-9088	Papa John's Pizza, Ashland	419-281-7272
Arby's, Ashland	419-289-8119	Peking Restaurant, Ashland.....	419-281-0004
Ashland-Wooster Drive In, Ashland	419-281-2658	Panda Express, Mansfield.....	937-802-9799
Bella's 220, Ashland	419-651-0103	Penn Station Subs, Ashland	419-496-0080
Besta Fasta Pizza, Ashland	419-281-1332	Perkins Restaurant & Bakery, Ashland.....	419-281-0666
Bob Evans Restaurant, Ashland.....	419-281-4729	Pizza Hut, Ashland.....	419-281-8999
Burger King, Ashland	419-281-5029	Popeye's Louisiana Kitchen, Ashland	567-215-9000
Buffalo Wild Wings, Ashland	419-281-9464	Red Lobster, Mansfield	419-747-4700
Chinatown Restaurant, Mansfield.....	419-524-2332	Romeo's Pizzeria, Ashland	567-577-5001
Chipotle Mexican Grill, Ashland.....	419-207-8445	Skyline Chili, Mansfield.....	419-747-3929
Cracker Barrel, Mansfield.....	419-774-9800	South Street Grille, Ashland	419-496-0735
Dairy Bar, Ashland.....	419-281-3002	Starbucks, Ashland	567-215-9000
Dairy Queen, Ashland	419-281-1389	Steak 'n Shake, Mansfield.....	419-756-3804
Denny's, Ashland.....	419-281-2939	Starbucks, Mansfield.....	419-747-4381
Domino's Pizza, Ashland	419-289-0030	Subway, Ashland.....	419-289-6970
Donna D's Pizza, Ashland.....	419-281-1234	Taco Bell, Ashland	419-289-6331
DorLo Pizza, Ashland	419-289-3577	Tacos & Tequila, Ashland	419-496-0814
Downtown Perk, Ashland	419-281-7375	Tim Hortons, Ashland	419-207-9997
Dunkin Donuts, Ashland	419-496-0141	Uniontown Brewery, Ashland	567-215-5019
Eagles' Nest, HCSC Student Center, AU.....	419-289-5320	Wendy's, Ashland.....	419-289-1267
Fazoli's, Mansfield	419-747-7844	Wendy's, Ashland.....	419-289-0234
Edamame, Ashland	419-303-0600	Whit's Frozen Custard.....	419-903-0087
Eva's Treats, Ashland.....	419-496-0880		
Fiesta Charra, Ashland.....	419-281-9319		
Gionino's Pizzeria	419-282-8020		
Goldberry Roasting Company, Ashland.....	833-446-7626		
Grandpa's Cheese Barn, Ashland.....	419-281-3202		
Great Dragon, Ashland.....	419-289-1688		
Jersey Mike's, Ashland	419-496-0777		
Kentucky Fried Chicken, Ashland	419-281-2226		
Little Caesars Pizza, Ashland.....	419-289-8012		
Linder's Sports Bar and Grill, Ashland	419-284-1955		
Lotus Chinese Cuisine, Ashland.....	419-496-0012		
Logan's Roadhouse, Mansfield.....	419-529-8599		
Lyn-Way Restaurant, Ashland	419-281-8911		
Marco's Pizza, Ashland.....	419-289-5050		
Main Moon, Ashland	419-289-8800		
McDonald's, Ashland.....	419-289-3393		
McDonald's, Ashland.....	419-281-4409		
O'Bryan's, Ashland	419-207-8400		
O'Charley's, Mansfield	419-747-6670		
Ohio Fire Pizza, Ashland	419-903-0084		
Olive Garden, Mansfield.....	419-529-5070		
Outback Steakhouse, Mansfield.....	419-747-5646		
Panera Bread, Mansfield.....	419-774-9700		

Hotel Accommodations

Ashland Area

Quality Inn.....	419-281-8090
College House B & B.....	419-289-2093
Hampton Inn	419-903-0900
Wingate by Wyndham	419-281-2900
Motel 6	419-496-0377
Super 8	419-210-5896

Mansfield Area

Wingate by Wyndham	419-747-2227
Fairfield Inn	419-747-2200
Hampton Inn & Suites	419-747-5353
Heritage Inn	419-589-3333
Motel 6	419-529-2100
Quality Inn & Suites	419-529-1000
Mohican State Park Lodge	419-938-5411

Places in & Around Ashland (cont.)

Pharmacies in Ashland

CVS Pharmacy, Ashland	419-281-0525
Discount Drug Mart, Ashland	419-281-7880
Rite Aid, Ashland.	419-289-3717
Samaritan Pharmacy, Ashland	419-289-0491
Wal-Mart Pharmacy, Ashland	419-289-6859

Hospital

University Hospital System, Ashland.	419-289-0491
UH Samaritan Urgent Care, Ashland	419-207-2502
Emergency Room, Ashland.	419-289-0491
Ohio Health Emergency, Ashland.	567-309-4000

Miscellaneous

Acres of Fun/Wooster Skateland Rollerskating Rink, Wooster.	330-345-4386
Alice Noble Ice Arena, Wooster.	330-345-8686
Altitude Trampoline Park, Mansfield.	567-303-8883
Ashland Theatre, Ashland.	419-281-1515
Buehlers Fresh Food Market, Ashland.	419-282-9800
Cinemark Movies 10, Wooster	330-345-2610
Cinemark 14, Mansfield	419-589-7300
Crest Cleaners, Ashland.	419-289-1550
Floral Garden Florist, Ashland	419-289-8003
Goodwill, Ashland	419-289-2589
Luray Lanes, Ashland	419-289-7560
Masterminds Escape Room + Game Library.	419-903-0372
The Salvation Army Ray & Joan Kroc Corps Community Center, Ashland.	419-281-8001
Snow Trails Ski Area, Mansfield	419-774-9818
Target, Mansfield.	419-747-1313
Wal-Mart Super Center, Ashland	419-281-9537

Places of Worship in Ashland

Ashland University Newman Mass.	419-289-5482
Five Stones Community Church, Ashland.	800-403-1620
Little Flock Fellowship Church, Ashland	419-368-7705
New Life Community Church, Ashland.	419-289-0107

BAPTIST

Ashland Baptist Temple, Ashland	419-281-1182
Calvary Baptist Church, Ashland	419-281-0641
First Baptist Church, Ashland	419-289-3636
Heritage Baptist Church, Ashland	419-207-9401
Trinity Baptist Church, Ashland	419.281.5398

BRETHREN

First Church of the Brethren, Ashland	419-281-0463
Maple Grove Church, Ashland.	419-289-9341

Brethren in Christ Church, Ashland	419-289-3770
Garber Brethren Church, Ashland.	419-281-3301
Grace Brethren Church, Ashland	419-289-8334
Park Street Brethren Church, Ashland	419-289-0224
Southview Grace Brethren, Ashland	419-289-1763

CATHOLIC

St. Edward's Church, Ashland	419-289-7224
--	--------------

CHRIST COMMUNITY EVANGELICAL FREE CHURCH

Christ Community Evangelical Free Church	419-962-4592
--	--------------

CHRISTIAN

Ashland Christian Church, Ashland	419-289-8438
First Christian Church, Ashland	419-289-7439
Ridgeway First Church of God	419-589-5385

CHURCH OF GOD

First Church Of God, Ashland.	419-281-5010
---------------------------------------	--------------

CHURCH OF JESUS CHRIST OF LATTER-DAY SAINTS

Church of Jesus Christ of Latter-Day Saints , Ashland	419-289-6231
---	--------------

CHURCHES OF CHRIST

Church of Christ, Ashland.	419-281-2024
------------------------------------	--------------

EPISCOPAL

St. Matthews Episcopal Church.	419-281-1420
--	--------------

LUTHERAN

Peace Lutheran Church, Ashland	419-281.1469
Pleasant Valley, Ashland.	419-289-2229
Stone Evangelical Lutheran Church, Ashland.	419-289-2865
Trinity Lutheran Church, Ashland.	419-289-2126

UNITED METHODIST

Christ United Methodist Church, Ashland	419-289-0507
Emmanuel United Methodist, Ashland	419-281-3667
First United Methodist Church, Ashland.	419-289-7551
Paradise Hill Methodist Church, Ashland	419-289-2908
Trinity United Methodist Church, Polk	303-839-1493
Faith United Methodist Church, Ashland	419-895-1011

NAZARENE

Church of the Nazarene, Ashland	419-289-2664
---	--------------

PENTECOSTAL

Lighthouse Pentecostal Assembly, Ashland	419-281-1070
--	--------------

PRESBYTERIAN

First Presbyterian Church, Ashland.	419-289-6205
---	--------------

MANSFIELD SYNAGOGUE

Emanuel Jacob Congregation, Mansfield	419-756-7355
---	--------------

Places in & Around Ashland (cont.)

Storage

All American Self Storage 440-321-9856
Anytime Stor-n-Loc 419-289-2324
Ashland Quality Storage 419-289-3838
Castle Storall 419-289-1111
Hershey's Store & Lockit 419-289-8526
Lock It Up Storage 419-289-8654

Banks/Checking Accounts

While your son or daughter is residing in Ashland, they may want to open a checking account. Listed below are some of the local Ashland banks.

CHASE

1353 Claremont Ave. - ATM Location 419-282-5980
26 W Main St. - ATM Location

FARMERS STATE BANK

1690 E. Main St. - ATM Location 419-281-7110
2017 S. Baney Rd. - ATM Location. 419-281-2554

PREMIER BANK

30 E Main St, Ashland, OH 44805..... 419-281-0505

HUNTINGTON NATIONAL BANK

308 Eastern Ave. - ATM Location 419-281-6020
132 W. Main St..... 419-281-2541

PNC BANK

10 W. Second St. - ATM Location. 419-289-2112

SUTTON BANK

1804 Claremont Ave. - ATM Location..... 419-207-3641

WAYNE SAVINGS COMMUNITY BANK

233 Claremont Ave. - ATM Location..... 419-289-1961
1055 Sugarbush Drive - ATM Location..... 419-207-1192

WOODFOREST NATIONAL BANK

1996 E. Main St. - (Wal-Mart) 419-281-914

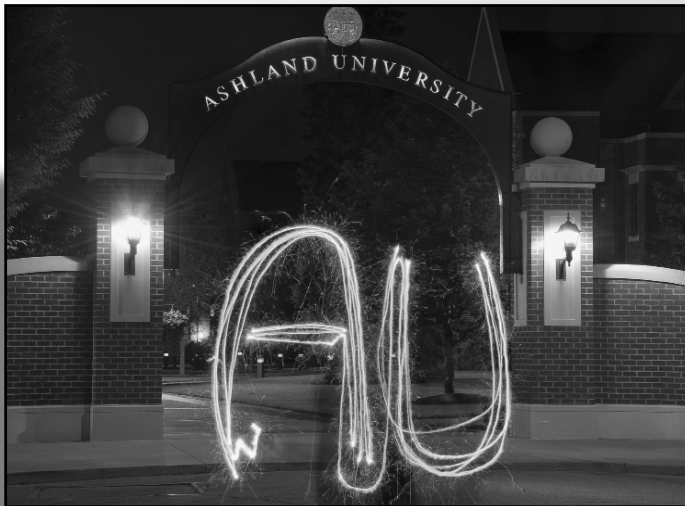

Notes Page

ASHLAND UNIVERSITY

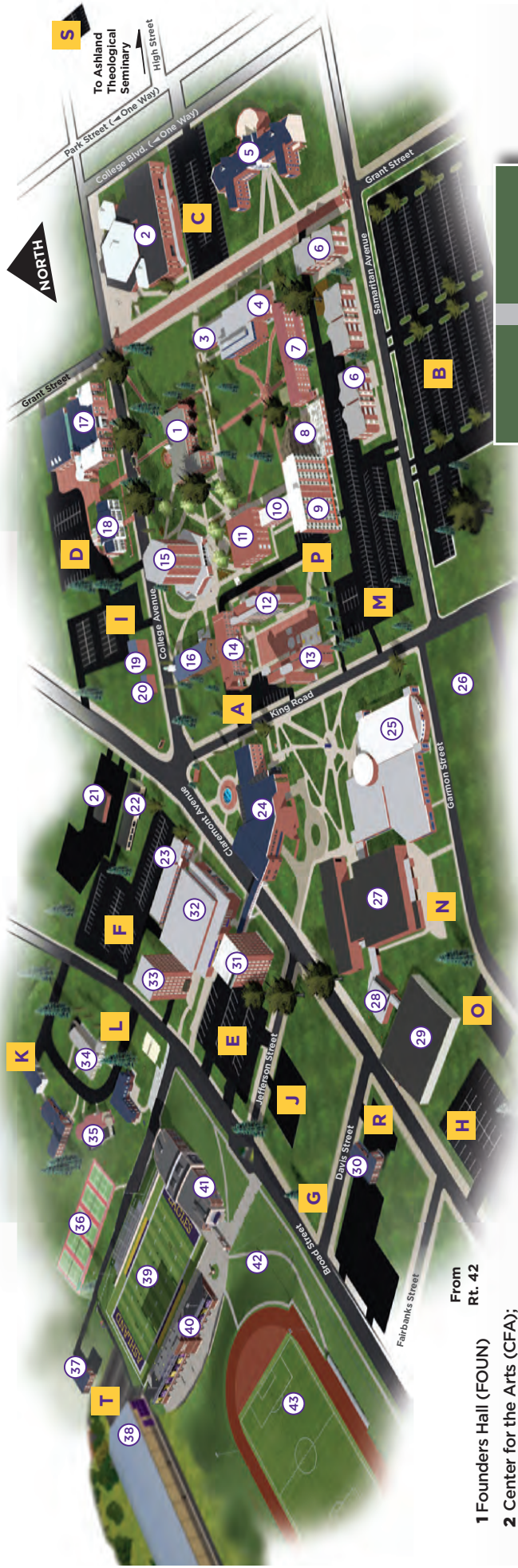

- 1** Founders Hall (FOUN)
- 2** Center for the Arts (CFA); Hugo Young Theatre
- 3** Kates Center for Family & Consumer Sciences (KC)
- 4** Kettering Science Center (KET)
- 5** Dwight Schar College of Education (SCOE); John M. Ashbrook Center for Public Affairs
- 6** Senior Apartments
- 7** Jacobs Hall (JCB)
- 8** Redwood Hall (RED)
- 9** Clayton Hall
- 10** Myers Hall
- 11** Patterson Instructional Technology Center (PTC)
- 12** Clark Hall
- 13** Kilhefner Hall
- 14** Bixler Hall; Center for the Humanities (CFHB)
- 15** Archer Library (LIB); Lyceum Café; Rinehart Center for Religious Studies (RCRS)
- 16** Jack & Deb Miller Chapel
- 17** Richard E. & Sandra J. Dauch College of Business & Economics (DACH); Burton D. Morgan Center for Entrepreneurial Studies
- 18** The Gill Welcome Center/Office of Admissions
- 19** Jack W. Liebert Military & Veteran Resource Center
- 20** Homeschool and Classical Learning Center
- 21** Eagle Consulting
- 22** Facilities Offices
- 23** Andrews Hall (AND)
- 24** Hawkins-Conard Student Center (HCSC); Campus Store
- 25** Recreation and Arthur L. & Maxine Sheets Rybolt Sport Sciences Center (RSS)
- 26** Intramural Fields
- 27** Physical Education Center; Kates Gymnasium
- 28** Wurster Fitness Center
- 29** Conard Field House
- 30** Claremont Building (CLMT)
- 31** Kem Hall
- 32** John C. Myers Convocation Center (CONV)
- 33** Amstutz Hall
- 34** Fraternity Houses
- 35** USA House
- 36** Deborah Liebert Karl Tennis Complex
- 37** Eagle Ridge Manor
- 38** Niss Athletic Center
- 39** Fred Martinelli Field
- 40** Jack Miller Stadium
- 41** Troop Center
- 42** Dwight Schar Athletic Complex
- 43** Ferguson Field
- 44** Sarver Field
- 45** Donges Field

A Parking Lots A-T



All lots include handicap spaces

Lots D and I are closest to the Office of Admissions, located in The Gill Welcome Center (building #18).

2024 Information Fair Layout

11:45 a.m. - 1:30 p.m., Faculty/Trustee Room, John C. Myers Convocation Center

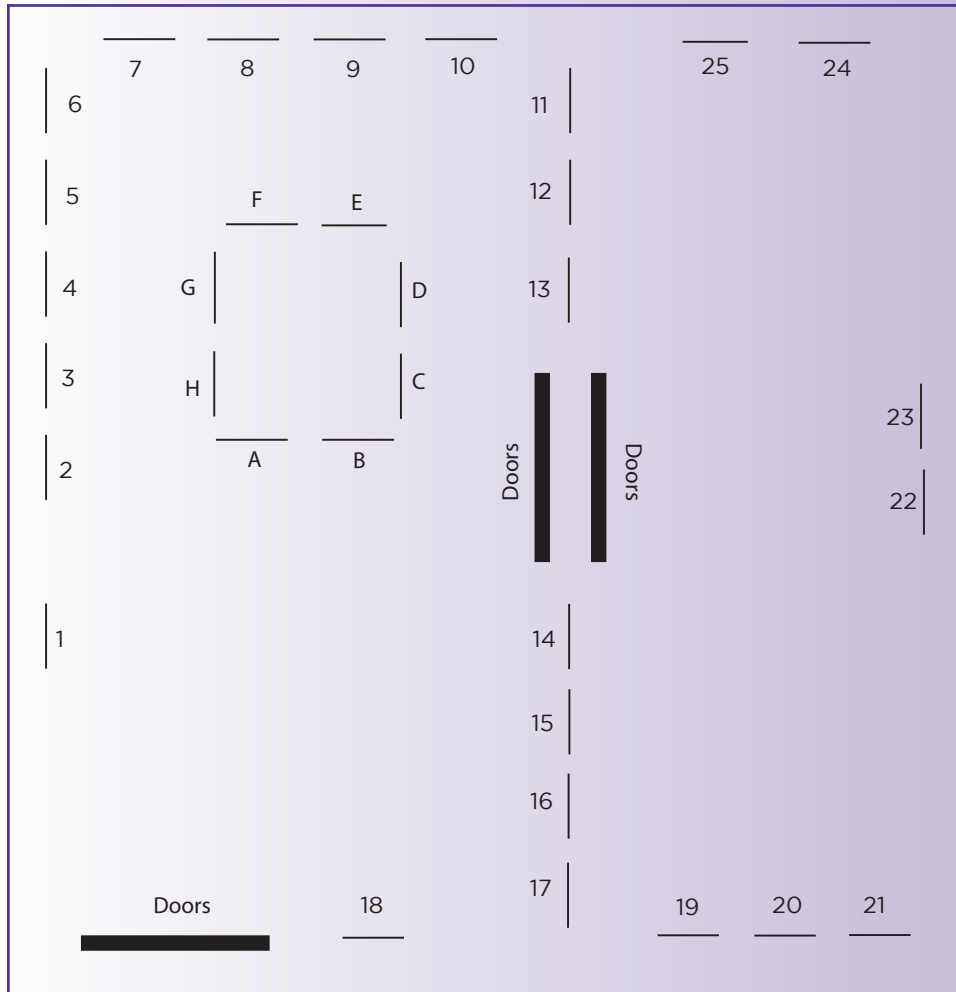

Perimeter

1. Question Station
2. Accessibility Services
3. Health Center & Counseling Services
4. Safety Services, Parking
5. Residence Life & Commuting
6. Student Dining, Meal Plans
7. Campus Store
8. Information Technologies
9. Honors Program
10. Music Department
11. Theatre Department
12. Writing & Communication Center
13. Ashland Center for Nonviolence
14. Financial Aid
15. Financial Aid
16. Financial Aid
17. Financial Aid
18. Student Accounts/Billing

Island

- A. Student Clubs & Campus Events
- B. Fraternities & Sororities
- C. Military/Veteran Services
- D. CommUNITY & Belonging
- E. Christian Ministry
- F. Study Abroad
- G. Recreation/Sport Clubs
- H. Campus Wellness

• Academic Support/Advising

Heritage Room, John C. Myers Convocation Center

Meet with a Professional Academic Advisor to ask questions regarding your class schedule or other academic needs.

• Campus Store

First floor, Hawkins-Conard Student Center

Get fall course material information and shop for your official AU gear such as t-shirts, sweatshirts, bags, novelties and so much more. Open until 4 p.m.

• Residence Hall Tours

Lobby, John C. Myers Convocation Center

Tours to view a [sample room](#) in Kem and Amstutz Halls will be available during the Information Fair. Meet in the Lobby of the John C. Myers Convocation Center. Tours typically run every 15-20 minutes.

Heritage Room *(across the hall)*

19. Advising: College of Nursing & Health Sciences
20. Advising: Transfer & Deciding Students
21. Advising: College of Education
22. Tutoring Programs
23. Career Center for Life Calling
24. Advising: College of Business & Economics
25. Advising: College of Arts & Sciences